METEOR

1964

Brother Leo

METEOR 1964

DE LA SALLE INSTITUTE

Chicago, Illinois

Editorial Board

GEORGE BRYNDA
JOHN DUNDICH
GARLAND LAGESSE
ROBERT PACYGA
JAMES VANEK
MR. THOMAS MILLARD

Book 1

Events

20

KNOWLEDGE
A.D. 1889

3455
DE LA SALLE
INSTITUTE

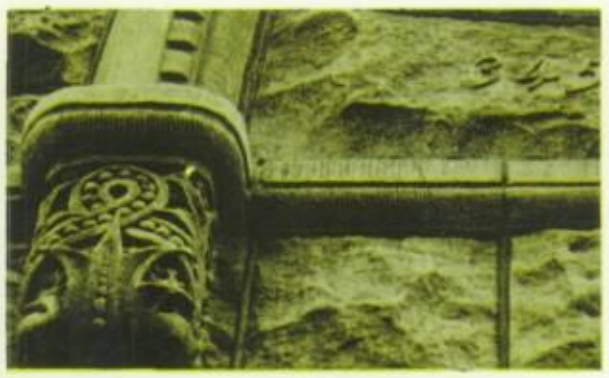

FRESHMEN ORIENTAT

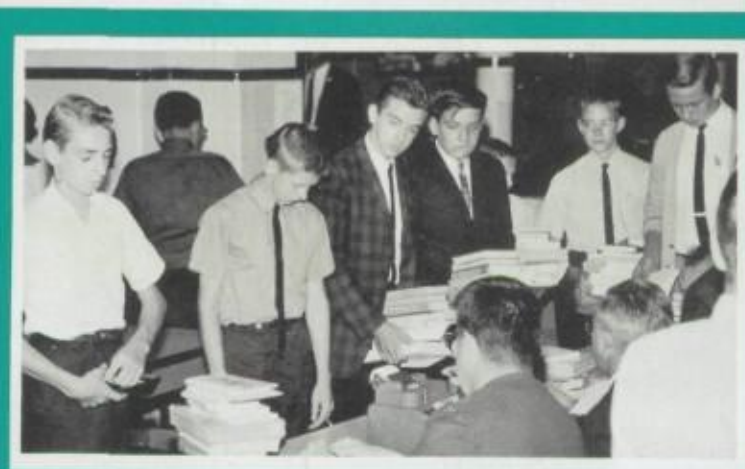

ION

DE LA SALLE
METEORS
FOOTBALL

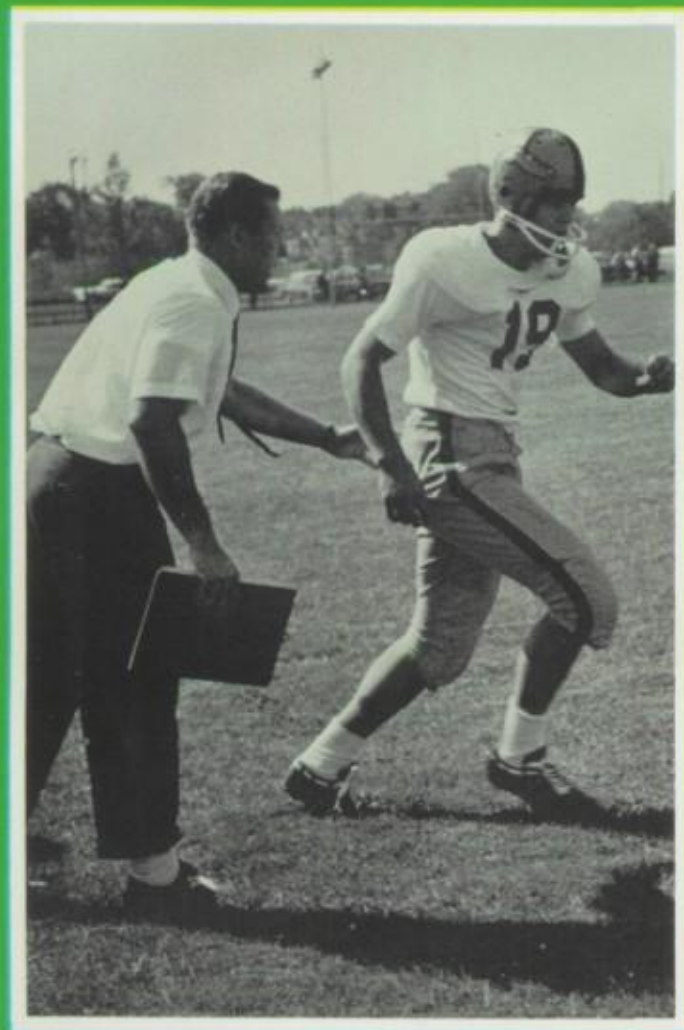

PRE KICK - OFF

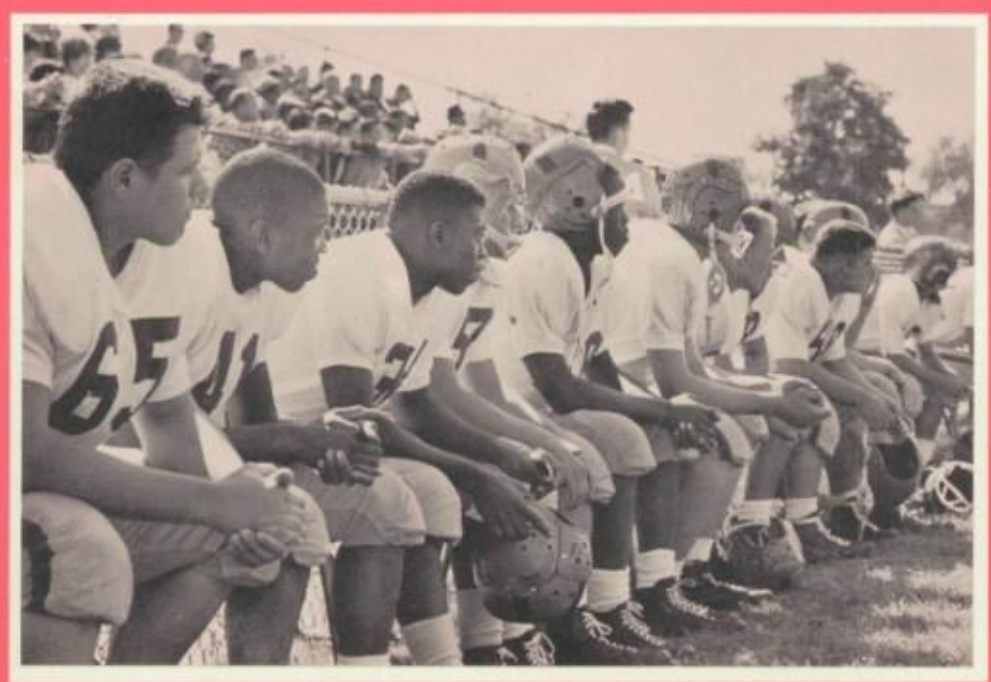

FATHER AND NIGHTS

SON

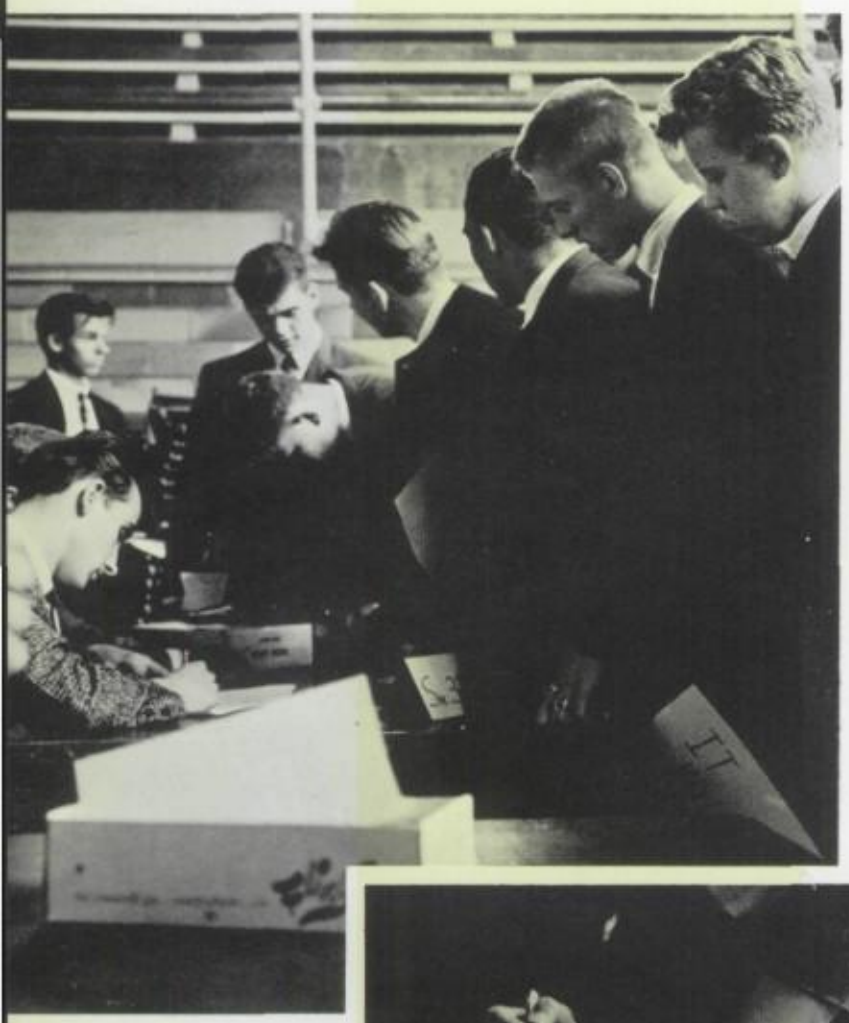

VOTING

JOHN WILLIAMS
SERGEANT–AT–ARMS

RON MORAN
TREASURER

TOM SPALLA
SECRETARY

SENIOR COUNCIL

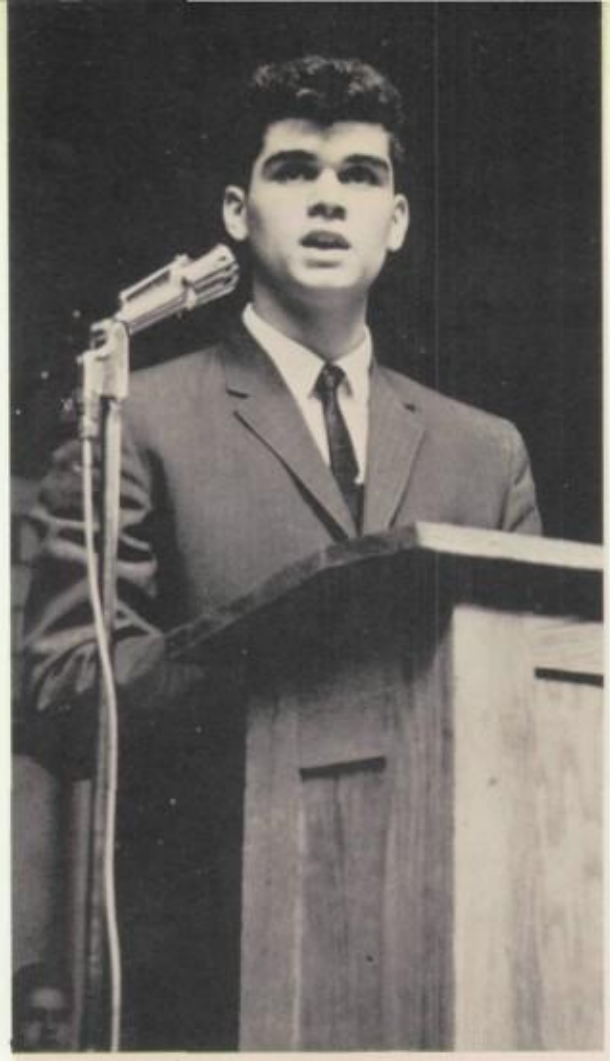

JERRY DINGELS
PRESIDENT

PAUL LINDENMEYER
VICE–PRESIDENT

THE CONVENTION:
MR. LEW, MODERATOR, PRESIDING

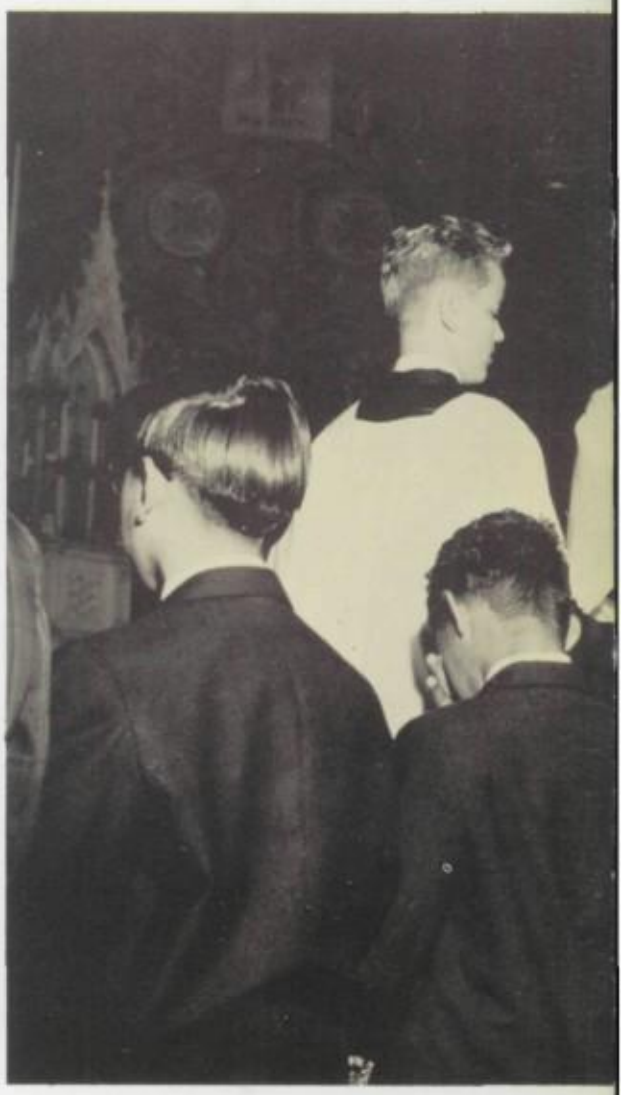

MASS FOR THE SUCCESS OF THE SCHOOL YEAR

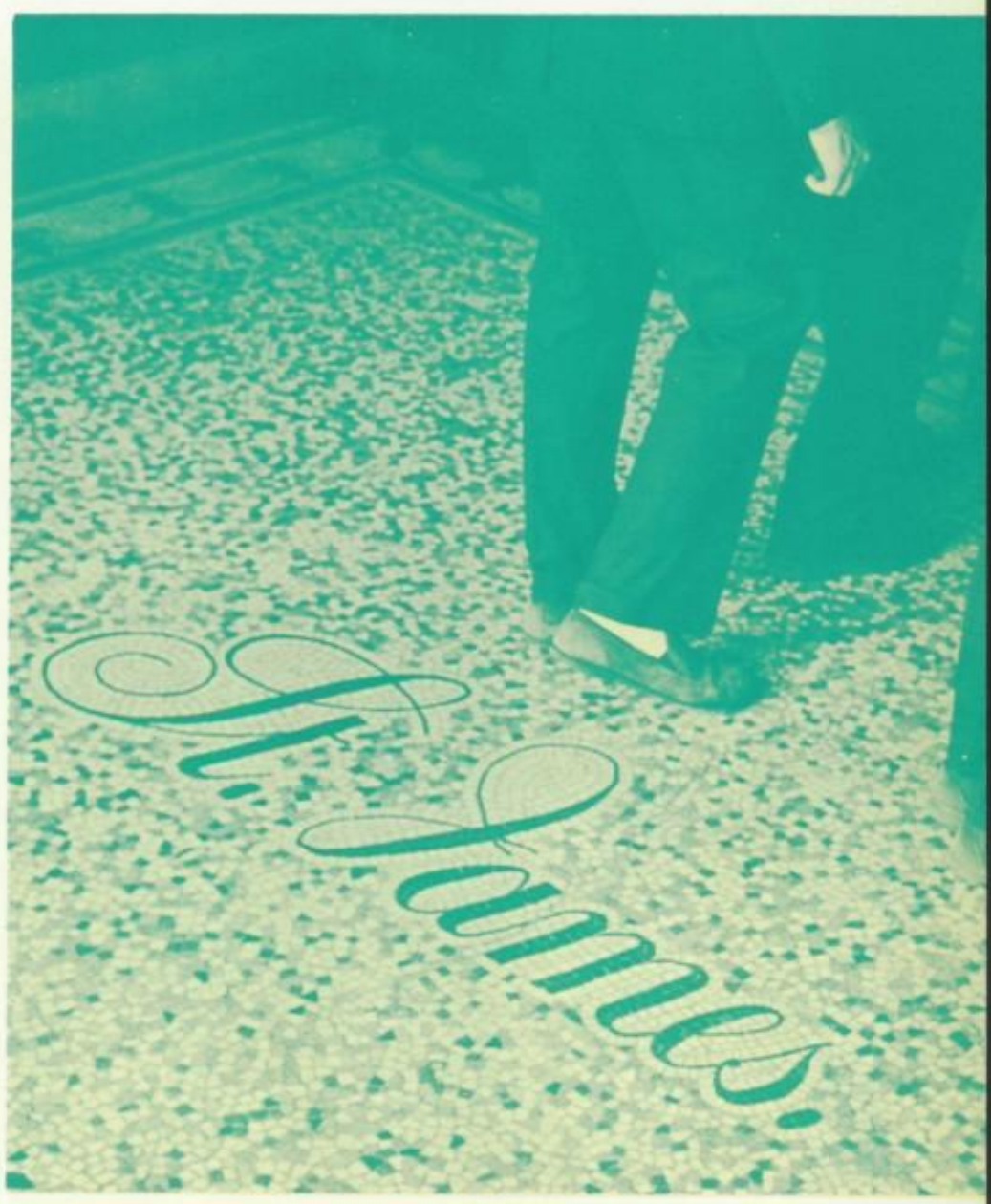

HOMECOMING QUEEN

CHRISTINE ABRAHAM ESCORTED BY TOM LEWANIAK

SHARON BANACH ESCORTED BY MARK FULLA

MARY JO McGRATH ESCORTED BY STEVE GASTRO

ROSE FORTIER ESCORTED BY DAN TUZIK

JUDY GRACZYK ESCORTED BY WAYNE KANCLER

HOMECOMING

J. DINGELS CROWNS THE QUEEN, MISS MARY JO MC GRATH

THE DANCE

MRS. LEW

THE GAME

MR. LEW, SR. CLASS MODERATOR
MR. GERALD DINGELS, SR. CLASS PRES.

M. KWIATKOWSKI

PRACTICE ON THE SLED.

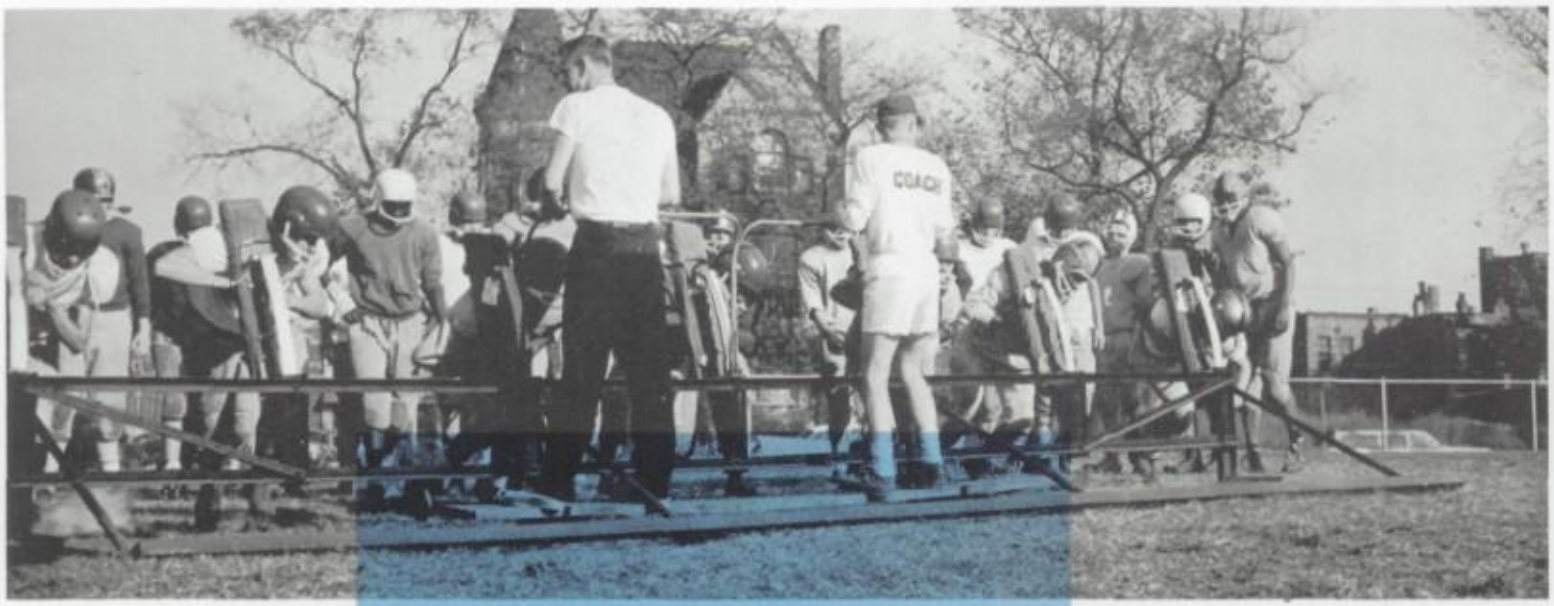

FROSH

R. RIVERIA AND R. CURL STOP A GEORGE BALL CARRIER.

T. MACKOWIAK AND M. ROZICH

P. VIET

J. STUART AND D. HOWARD

FOOTBALL

FRESHMEN SET FOR SPRINT

VICE–PRESIDENT
ROBERT BAUMGARTNER

PRESIDENT,
JAMES SMALL;
MODERATOR,
MR. BRECKLE

JUNIOR ELECTIONS

SECRETARY
SAM BARBIERI

TREASURER,
ED ANDERSON

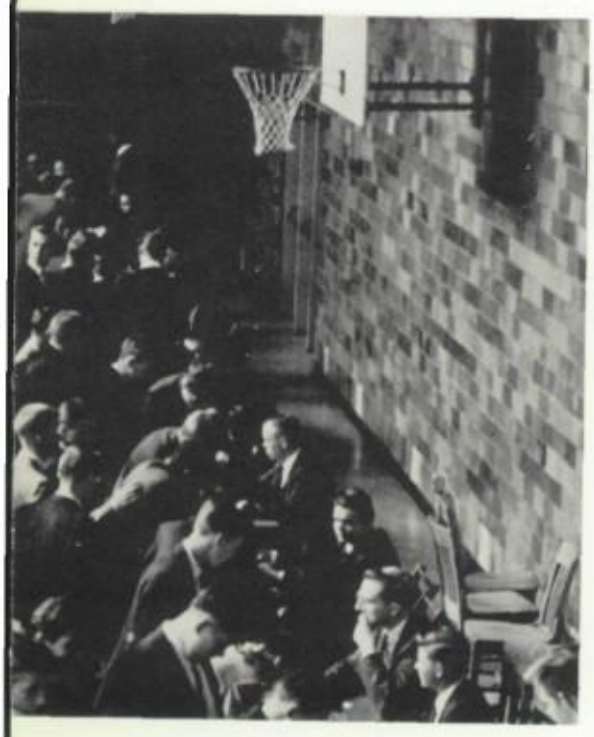

SGT–AT–ARMS,
BRUCE BARTH

SGT–AT–ARMS,
JOSEPH WARGIN

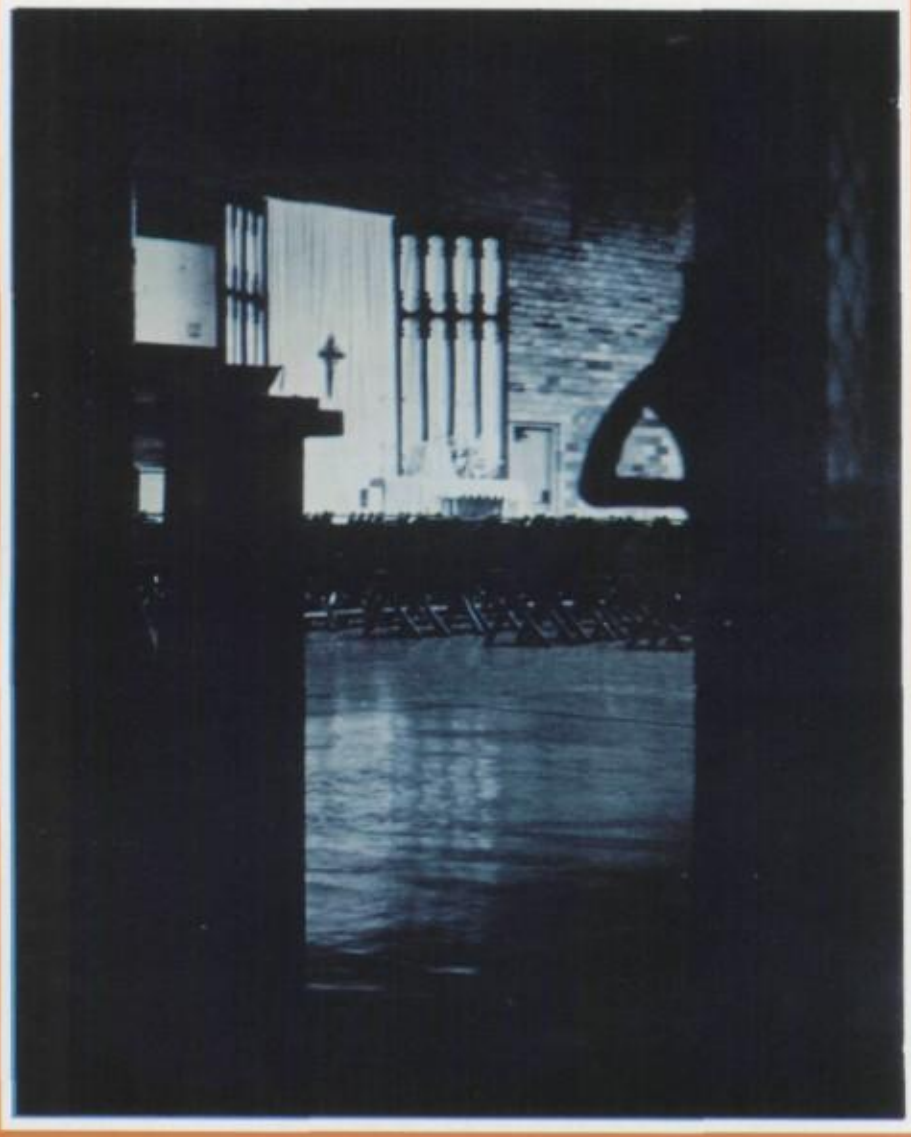

FRESHMEN RETREAT

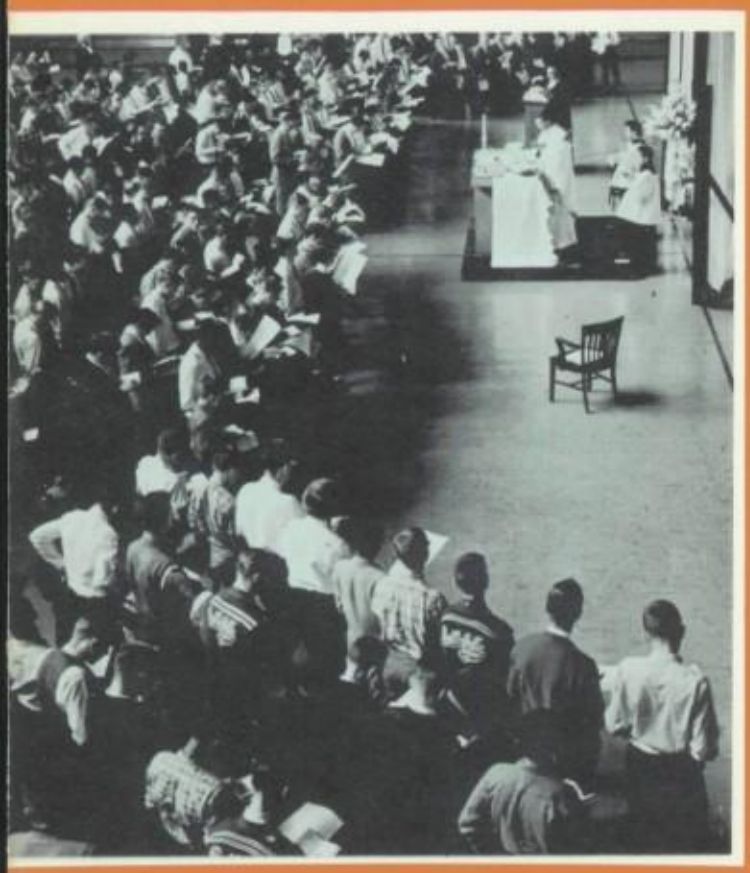

ATHLETIC

L. KOSIEK

J. WARD

D. GARVEY

P. GREGORY

J. TOKARS

F. MUSTARI

J. RANGE

S. PUSATERI

J. THEODORE

DEPARTMENT

R. BALCARCEL

L. STRIMAS

P. CRONIN

L. DOMINIC

M. GOYMERAC

C. BULGER

R. CULL

L. REGIS

ABSENT–J. AURELIUS

P. CLENSKI

L. LENKOWSKI

J. PHILLIPS

N. SCULLY

J. ANDERSON

C. TREASH

D. PHILLIPS

J. BROWN, A. LEITEAU, COACH CULL, J. ANDERSON, J. ROHAN, AND W. PIKE

J. ROHAN, W. PIKE, L. LENKOWSKI, V. GLYTAS, J. BROWN, AND R. NIZIOLEK

CROSS COUNTRY

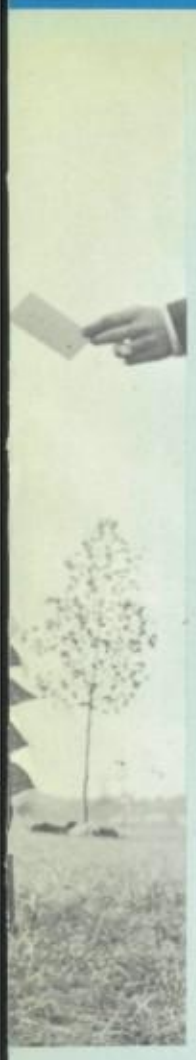

J. CLAYBORN

V. GLYTAS

J. McLEARY

A. LEITEAU

R. NICIOLEK

MR. MILLARD

MR. HARKEN

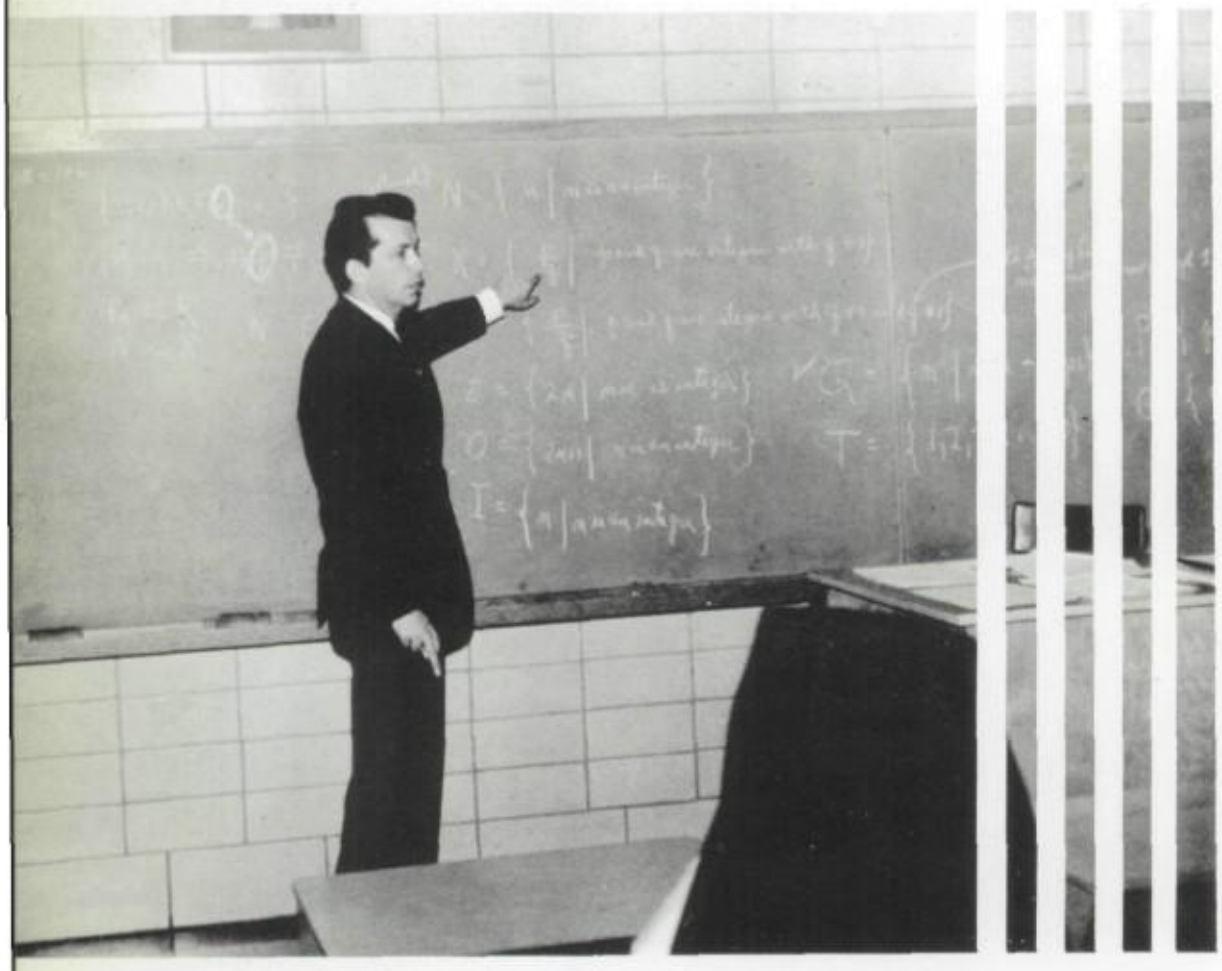

MATHEMATICS
CONDUC
DLS IN CON
WITH
ARCHDIOCESE

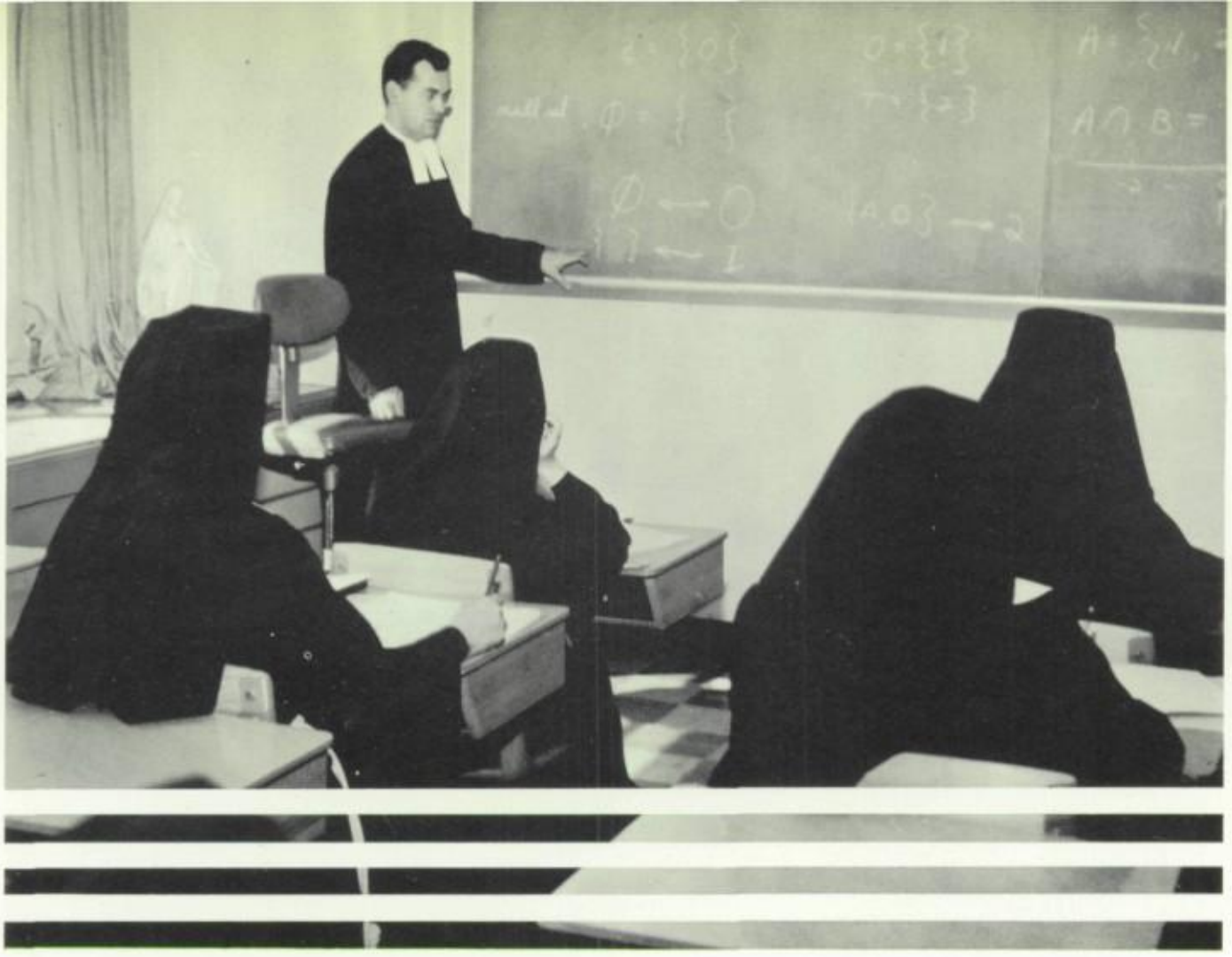

BR. JOHN

WORKSHOP
ED BY
UNCTION
THE
OF CHICAGO

MATH CLASS

J. LYNCH

S. KURTOVICH

DLS-20
ST. FRANCIS-0

M. GAFFNEY, COACH STRIMAS, COACH CRONIN, M. HUGHES

J. JULKOWSKI

THE FAITHFUL

DLS-27
ST. VIATOR-14

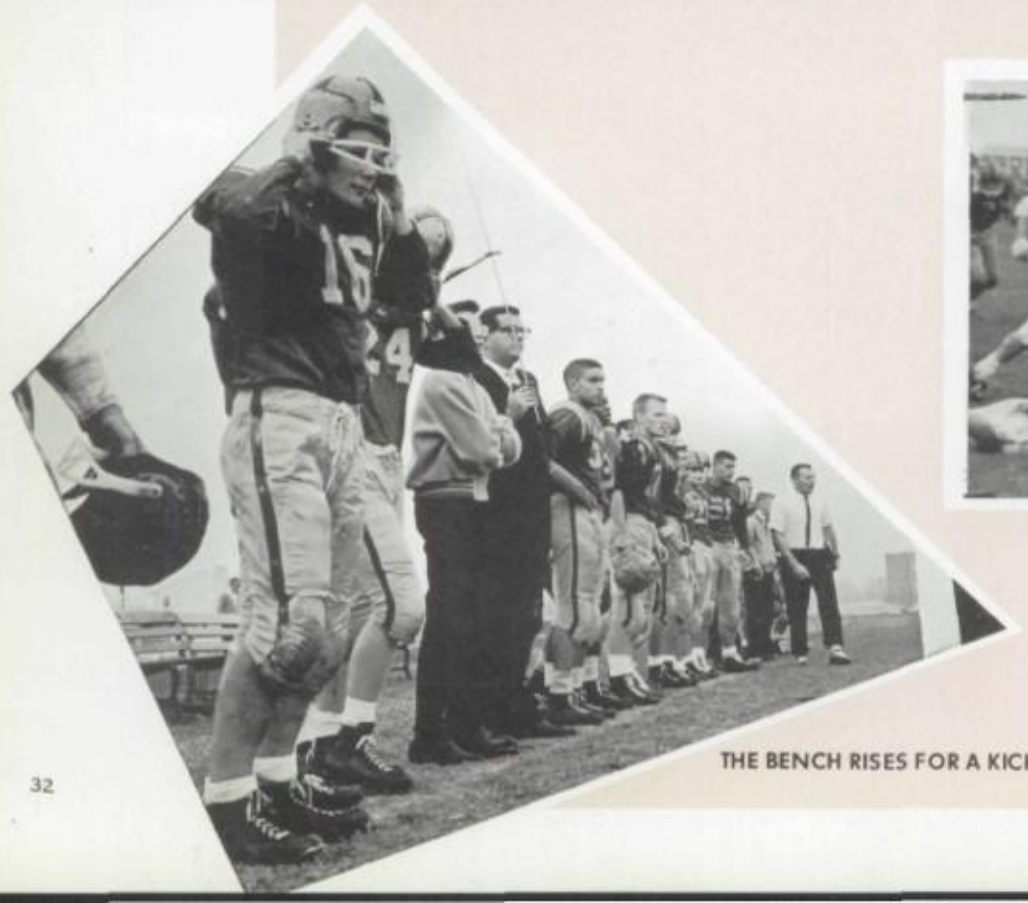

THE BENCH RISES FOR A KICKOFF AFTER A TD.

S. KURTOVICH ASSISTED BY J. SARNA AND F. KORZIN

S. KURTOVICH

DLS - 0

MORGAN - 0

DE LA SALLE METEORS

ROW 1
M. CLAYTON
(MANAGER
R. REWERS
D. WOZNIAK
D. WENSEL
(TRAINER)
G. GREVICE
(TRAINER)

ROW 2
J. JULKOWSKI
D. GOUDOWITZ
D. HUTH
E. WILLIAMS
D. MERCHANT

ROW 3
J. MICHALEC
E. KASPROWICZ
(CO-CAPTAIN)
V. VLASIC
J. PEOPLES
J. KULIG
(MANAGER)
J. FERRITER

ROW 4
T. PAGOLS
R. BAUMGARTNER
(CO-CAPTAIN)
A. DOCKUS
E. ANDERSON
J. HART
M. NELSON
(MANAGER)
J. ALBERS

ROW 5
M. MORAN
M. GAFFNEY
J. SMALL
R. YUSKA
J. LYNCH
J. WARGIN
B. SUTTER
S. TOWNS
J. SARNA

ROW 6
P. LINDENMEYER
L. STRIMAS
(HEAD COACH)
J. AURELIUS, FSC
(MODERATOR)
F. KORZIN
M. BRONERSKY
T. BUDZ

ROW 7
J. ZILLMAN
F. WAGNER
R. BALCARCEL
(SO. COACH)
P. CRONIN
(ASSIST. COACH)
M. HUGHES
S. KURTOVICH
W. SZYMANSKI
J. CHALUPKA

ROW 8
M. GOYMERAC
(FR. COACH)
S. PUSATERI
(TRAINER)
H. BUDACH

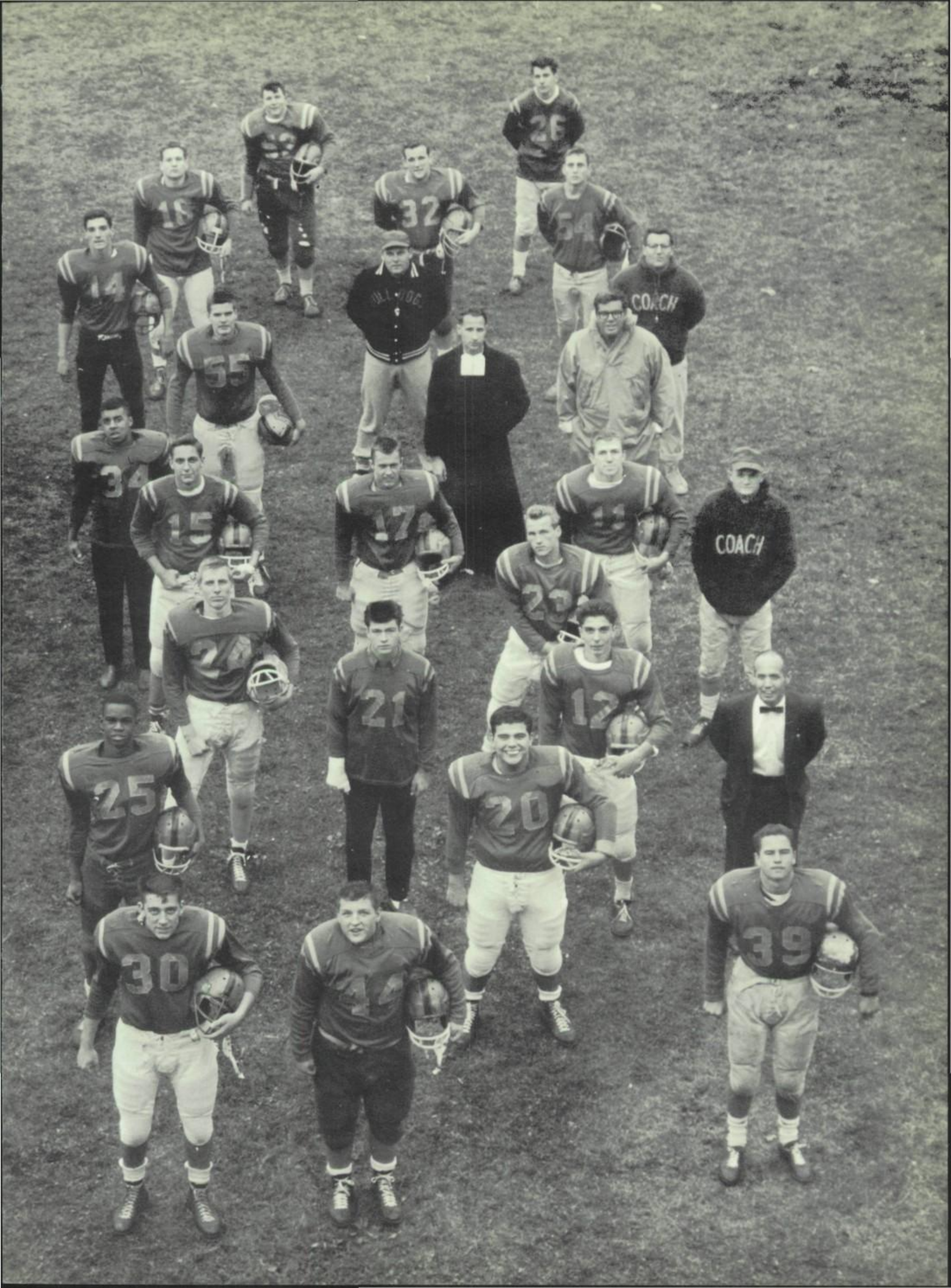
COACH
COACH

RADIO

LEFT
C. TYLKOWSKI
BROTHER DOMINIC
R. MARUSARZ
R. LASKOWSKI

FRONT
T. HENEAHAN
M. STACHNICK
J. LYSAUGHT

CLUB

BACK
M. EIDSON
F. SHAINAUSKAS
R. RAGAN
T. KOZINSKI

RIGHT
J. URBANCZYK
T. DEVANE

MARCHING BAND

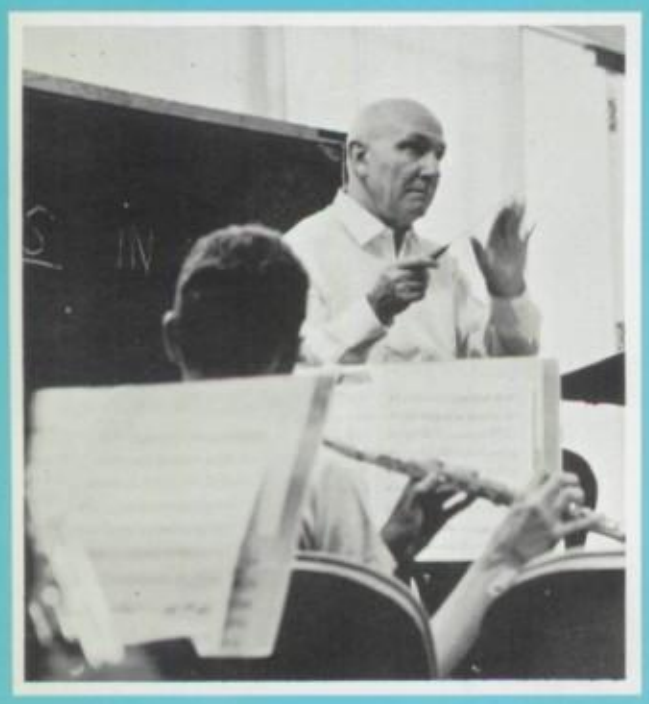

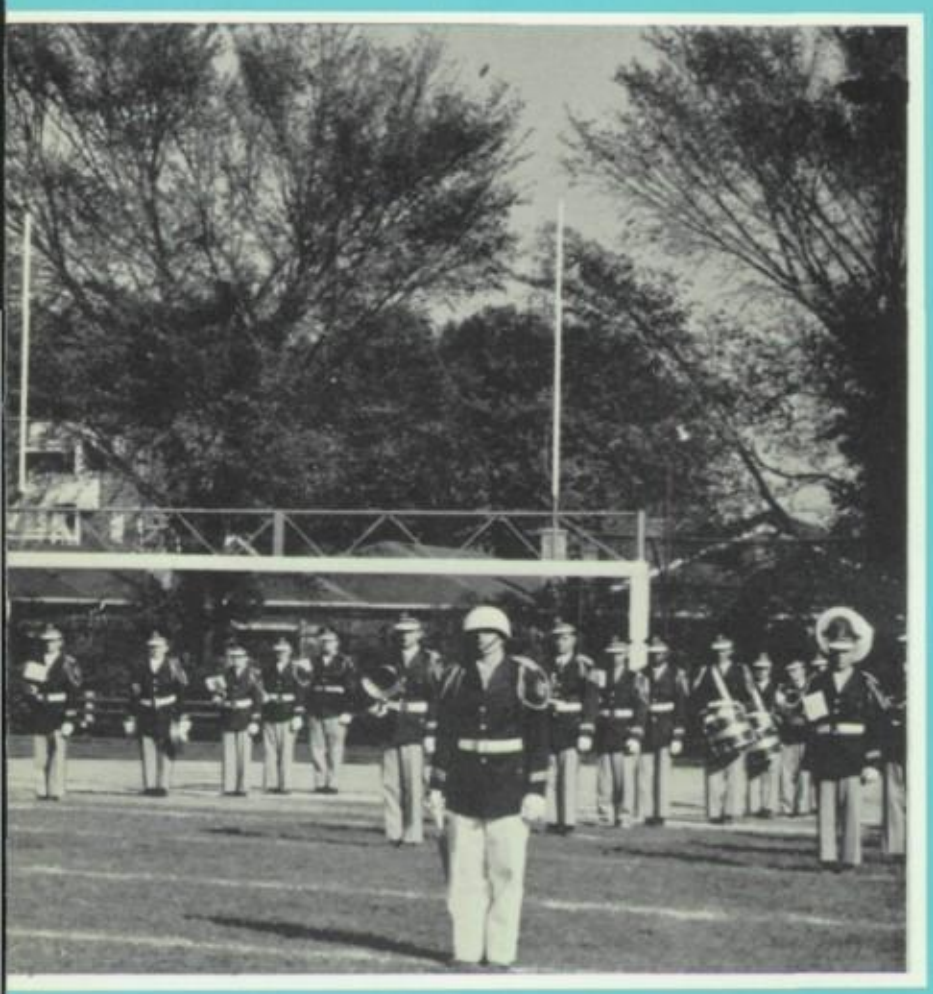

BAND FACULTY

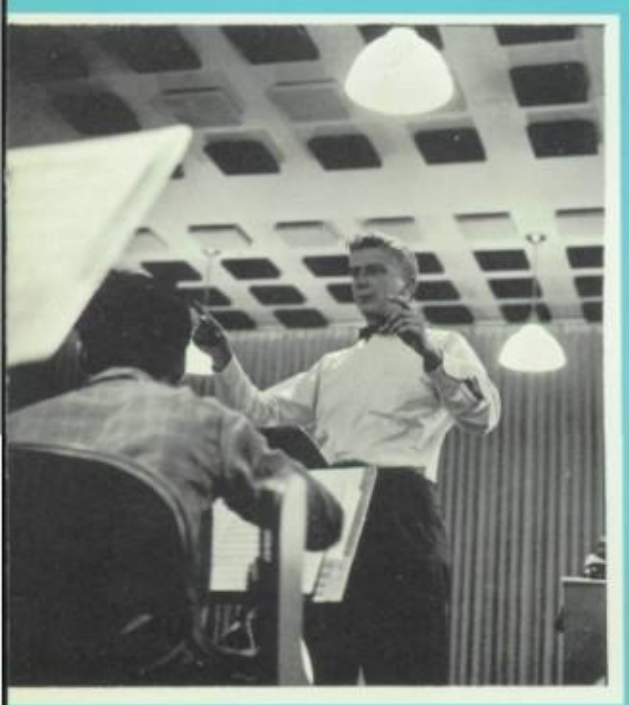

CAMERA CLUB

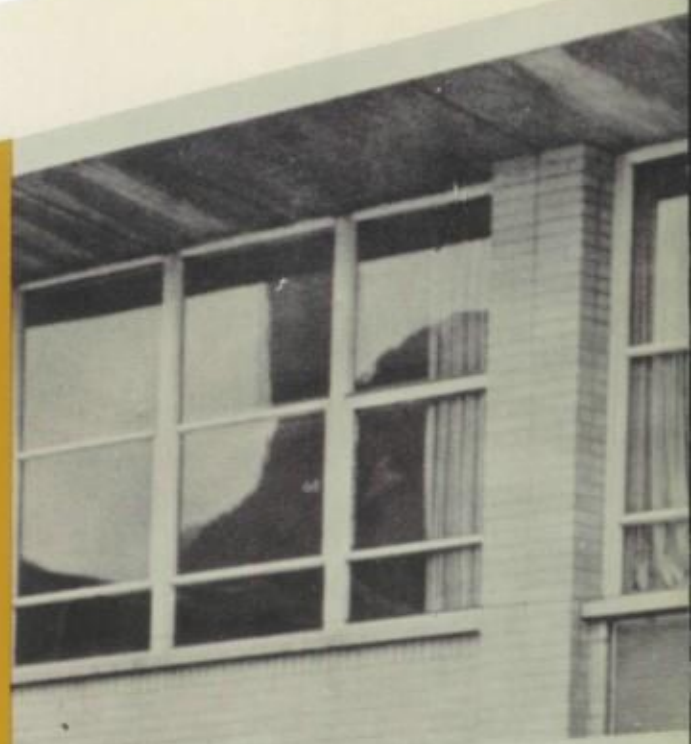

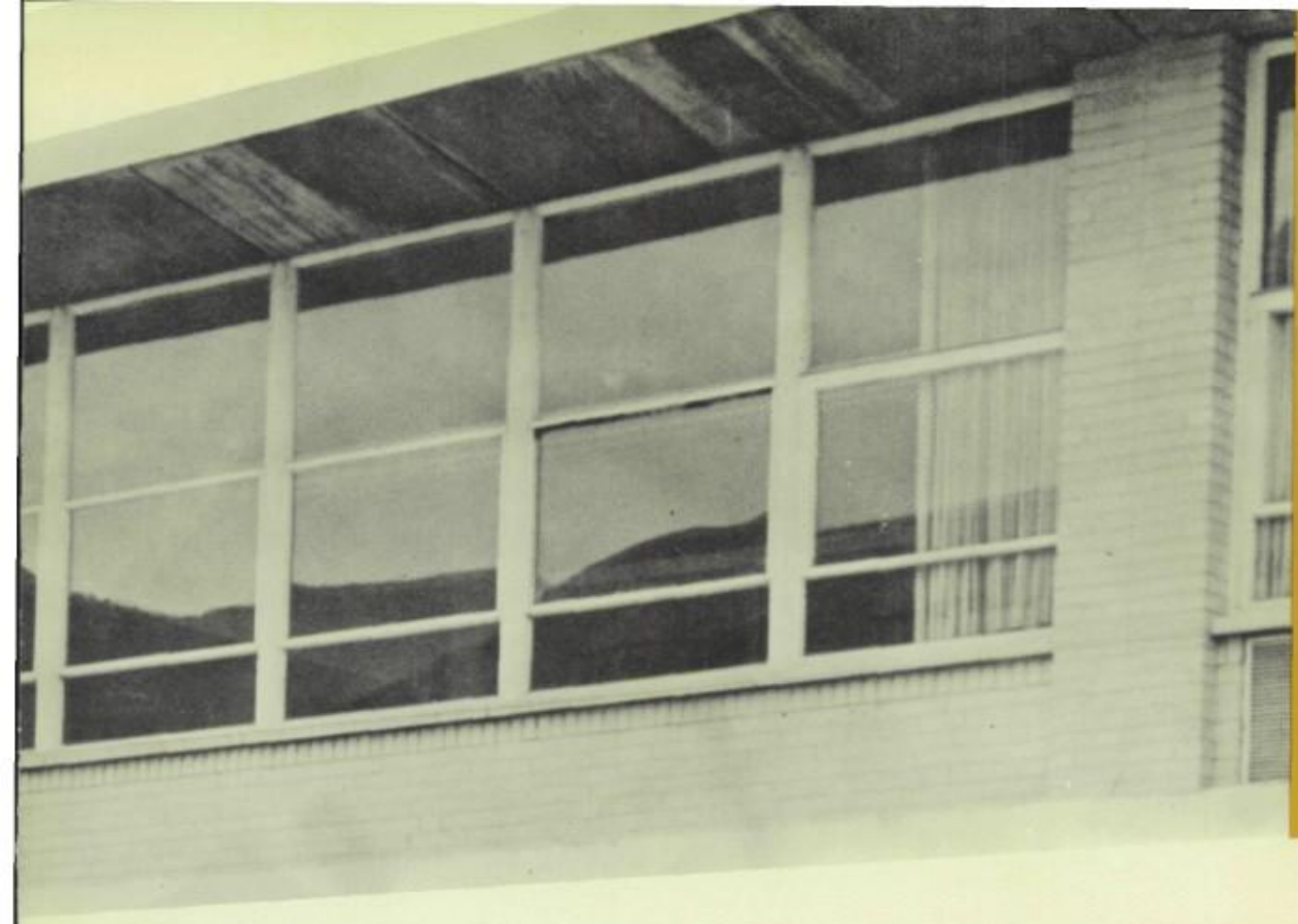

MEMBERSHIP (FROM LEFT):
R. ATKINSON, A. MERZOG, E. FITZGERALD, R. CHIN, B. CARLSON, BREYER, L. HORSCH, A. FITE, H. BROWN, R. WANER (PRESIDENT), BR. H. THEODORE (MODERATOR), B. RAJKOWSKI, T. NEVELL, G. MURRAY, J. WERBOWESKY, E. KAZIN, M. NELSON, A. STANKE (SECRETARY), M. IENDRUM, D. PUHR.

A. STANEK

BR. P. GREGORY

P. ENG

L. GOSLAWSKI

W. PERKINS

P. NACHE

SERVERS CLUB

SKATING PARTY

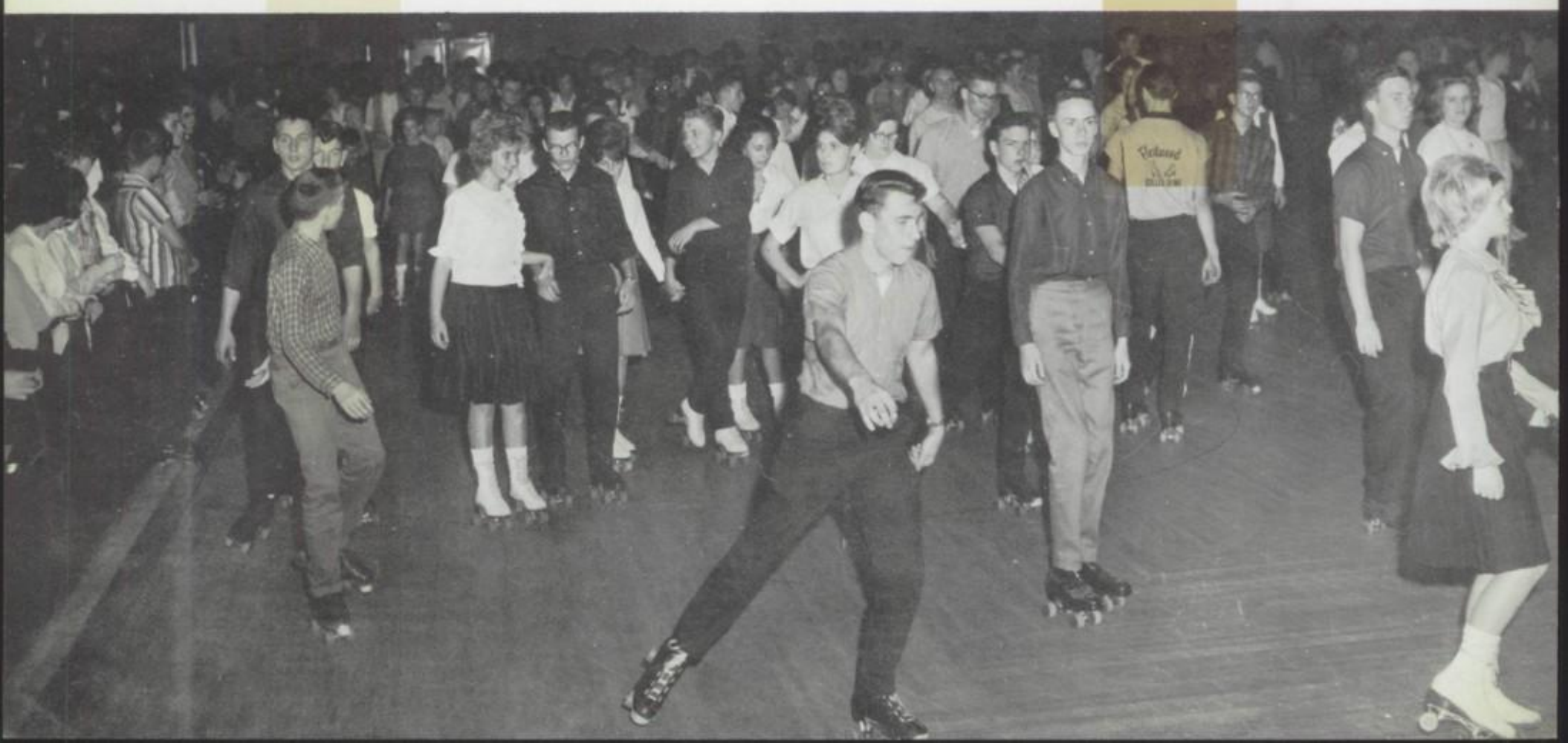

SOCK HOP

REQUIEM

JOHN F.

MASS

KENNEDY

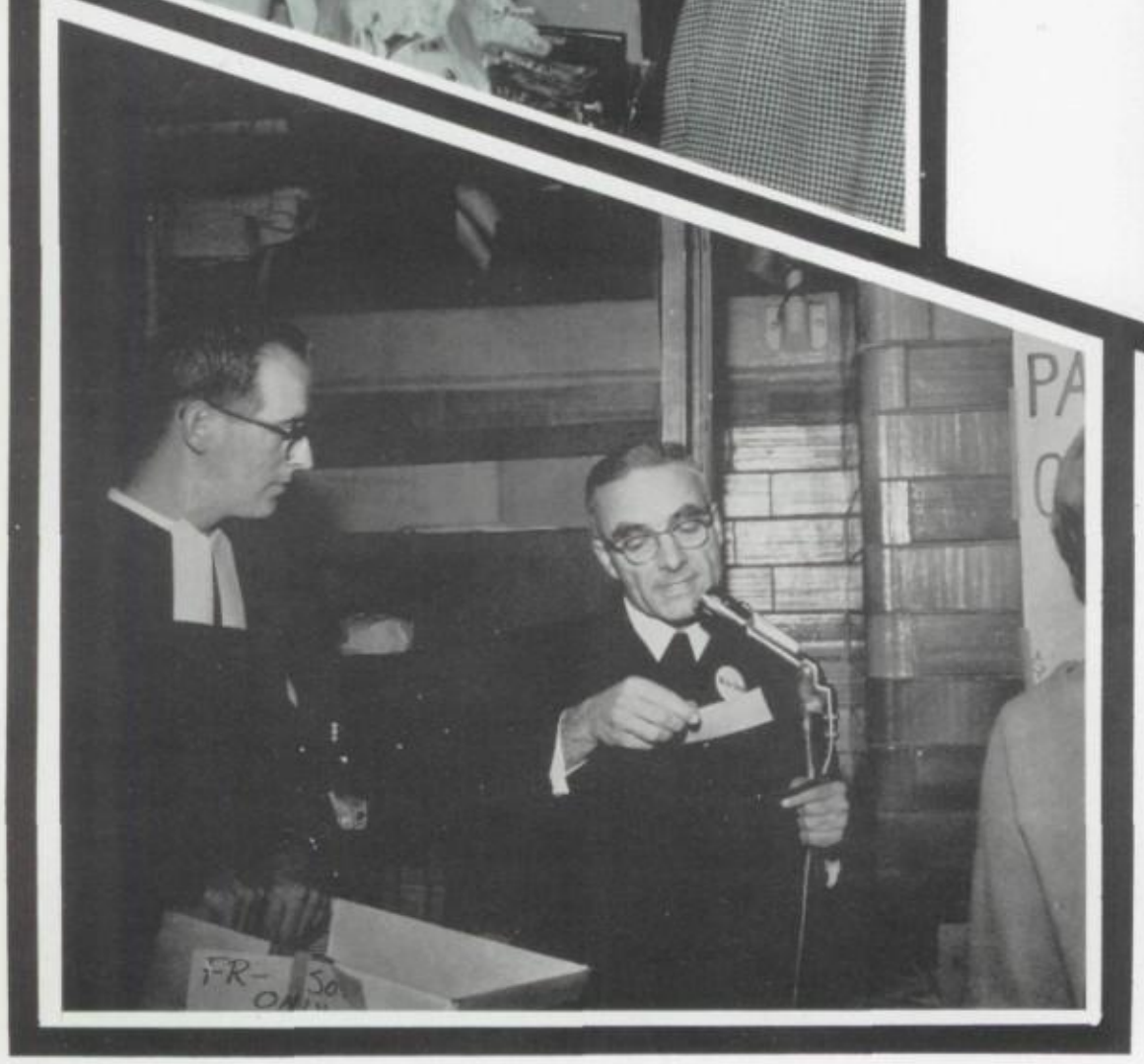

FALL FESTIVAL

RAFFLE DRIVE LEADERS ABOVE 400%

BR. JOSEPH, JUNIOR 213, 500%
MR. TOKARS, SENIOR 321, 421%
BR. RUPERT, SOPHOMORE 209, 529%
MR. MILLARD, FRESHMAN 14, 423%
MR. BRECKLE, SOPHOMORE 220, 416%

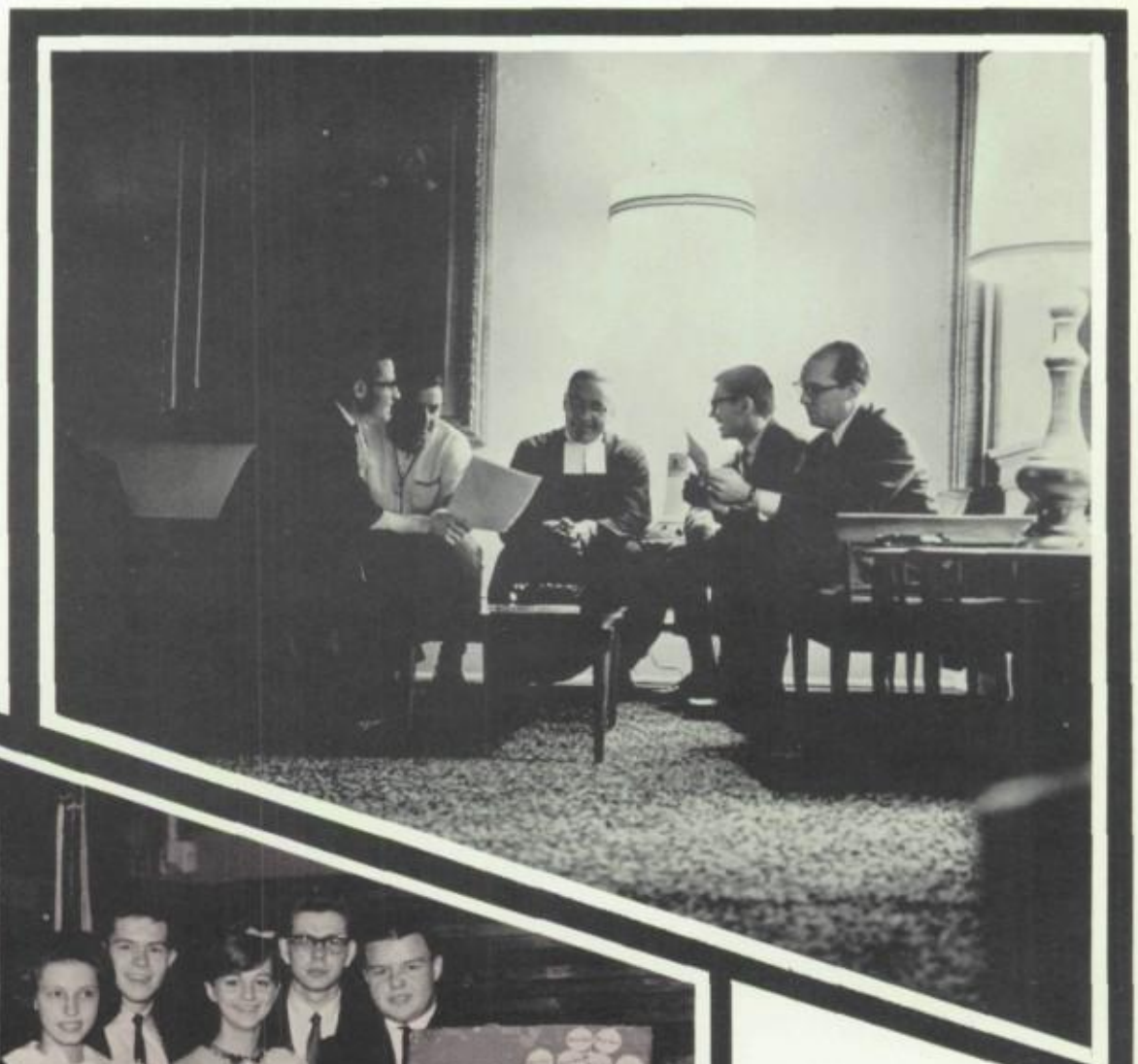

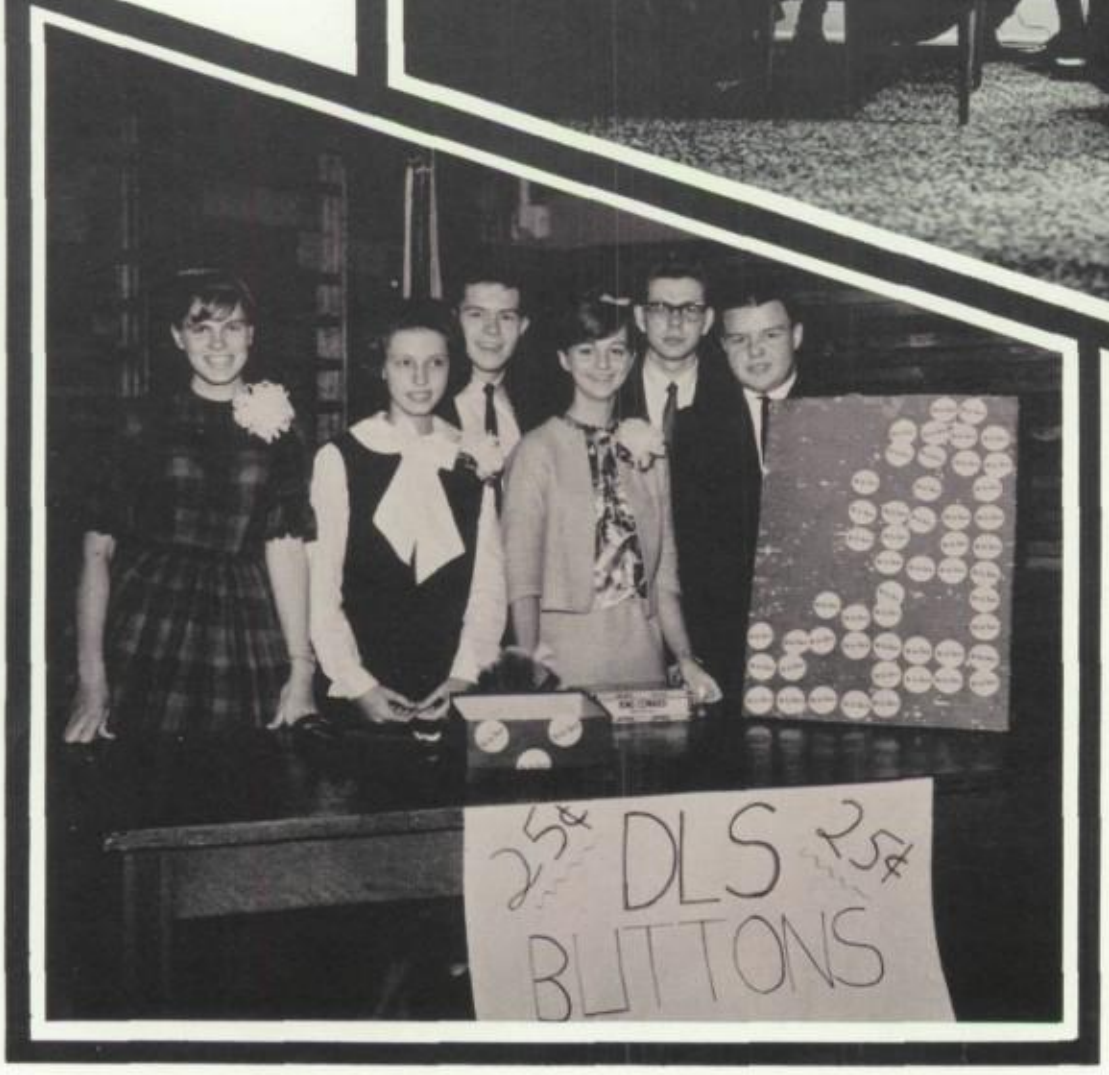

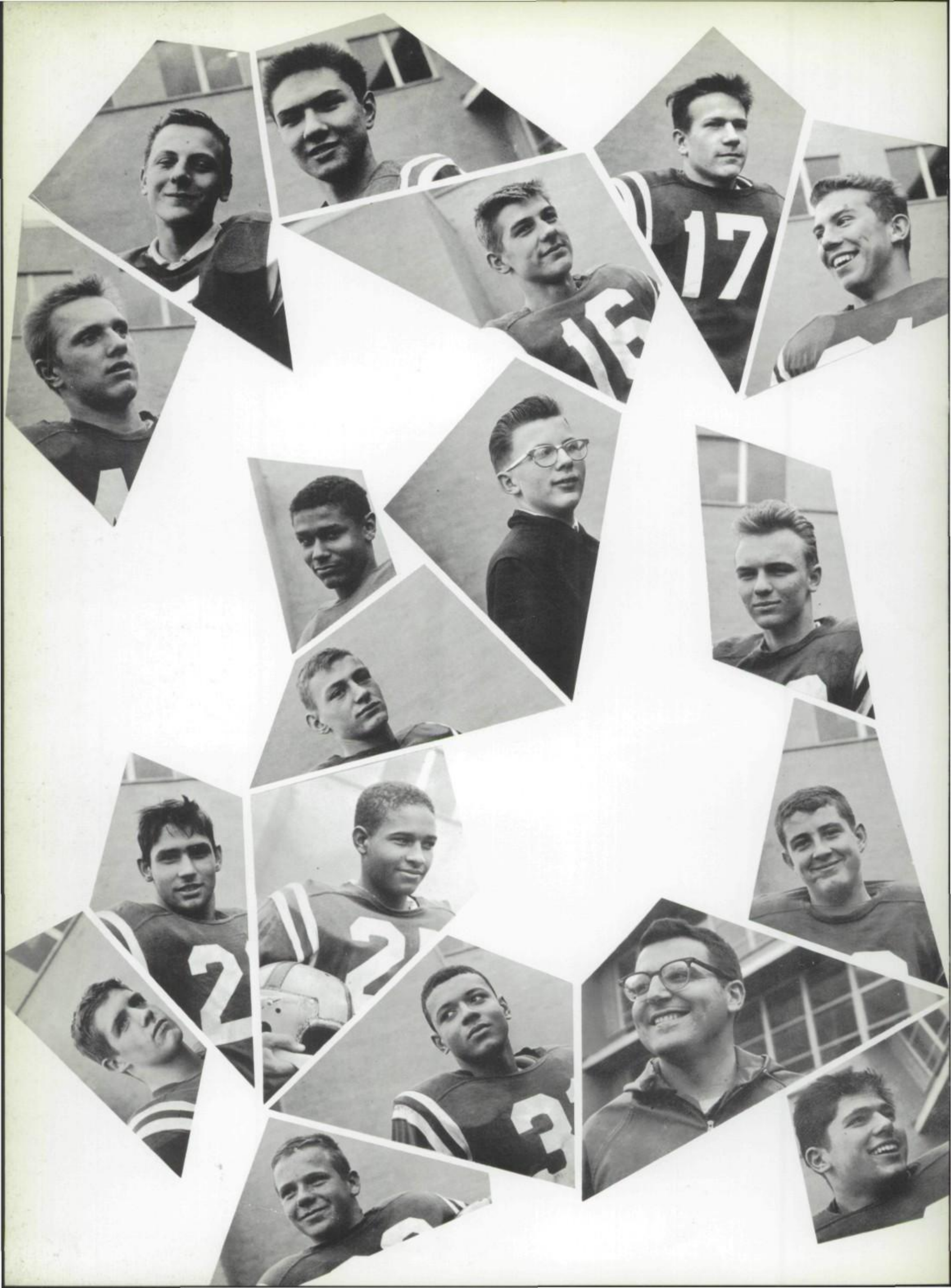

SOPHOMORE FOOTBALL

L. ALEXANDER
D. BARTOCK
V. BRUNNEL
J. BUCCI
J. CECH
R. CURL
C. DONATO
P. GREEN
B. GUMBEL
J. KULIG,
MANAGER
J. KURTOVICH
G. KYLE
M. LEWANSKI
L. LOPRESTI
E. MACNAMARA
J. MAIER
M. MARATEA
P. MCGING
J. MLADK
T. OBLER
E. RICHARDSON,
CAPTAIN
C. RUDY
C. RUFFIN
T. SHINNICK
J. SPENSER
D. STANG
S. STEC
W. TURKOWSKI
L. VALDERAMMA
J. ZIGULICH
R. BALCARCEL,
COACH

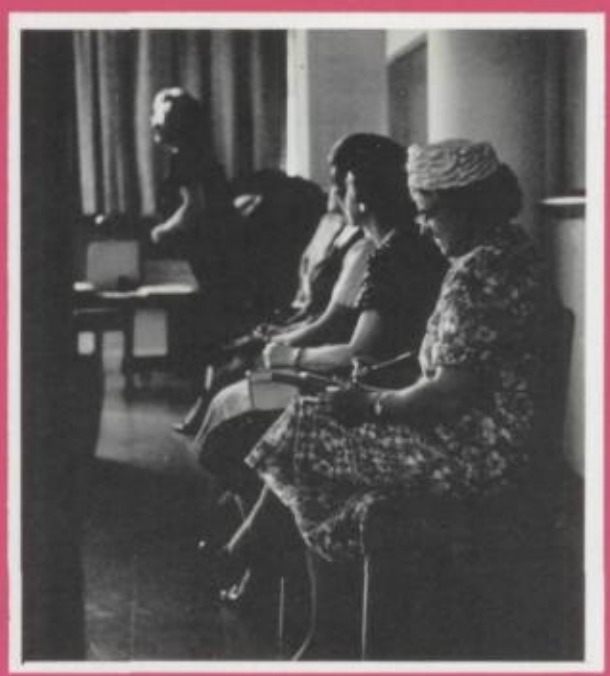

OFFICERS

MOTHERS CLUB

BR. RUPERT, MODERATOR,
AND MEMBERSHIP

R. RUSCKO, N. KLOKOCHAS, W. PANIAK

W. MAZUR, J. STACK, J. SCALLON, W. MATHIS, J. KENNEY

BENILDUS CLUB

L. LASKOWSKI, J. CAPPELLERI, R. BUENSROSTRO, J. RACKY, C. RAMOCKI

J. DUNDICH, K. CUCULICH, BR. BONIFACE, J. ESKEL, F. SHAINAUSKAS

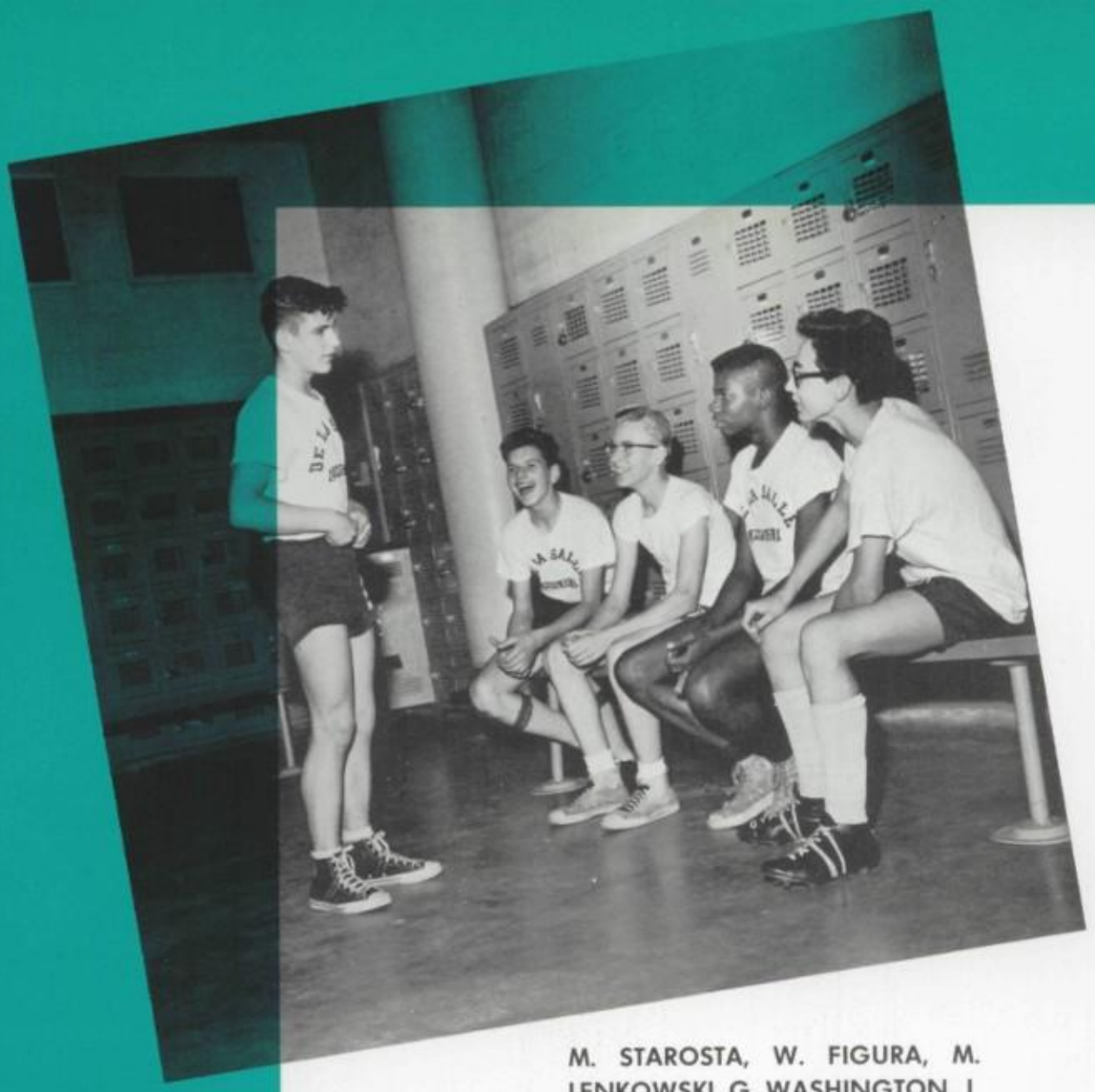

M. STAROSTA, W. FIGURA, M. LENKOWSKI, G. WASHINGTON, J. MIRANDA

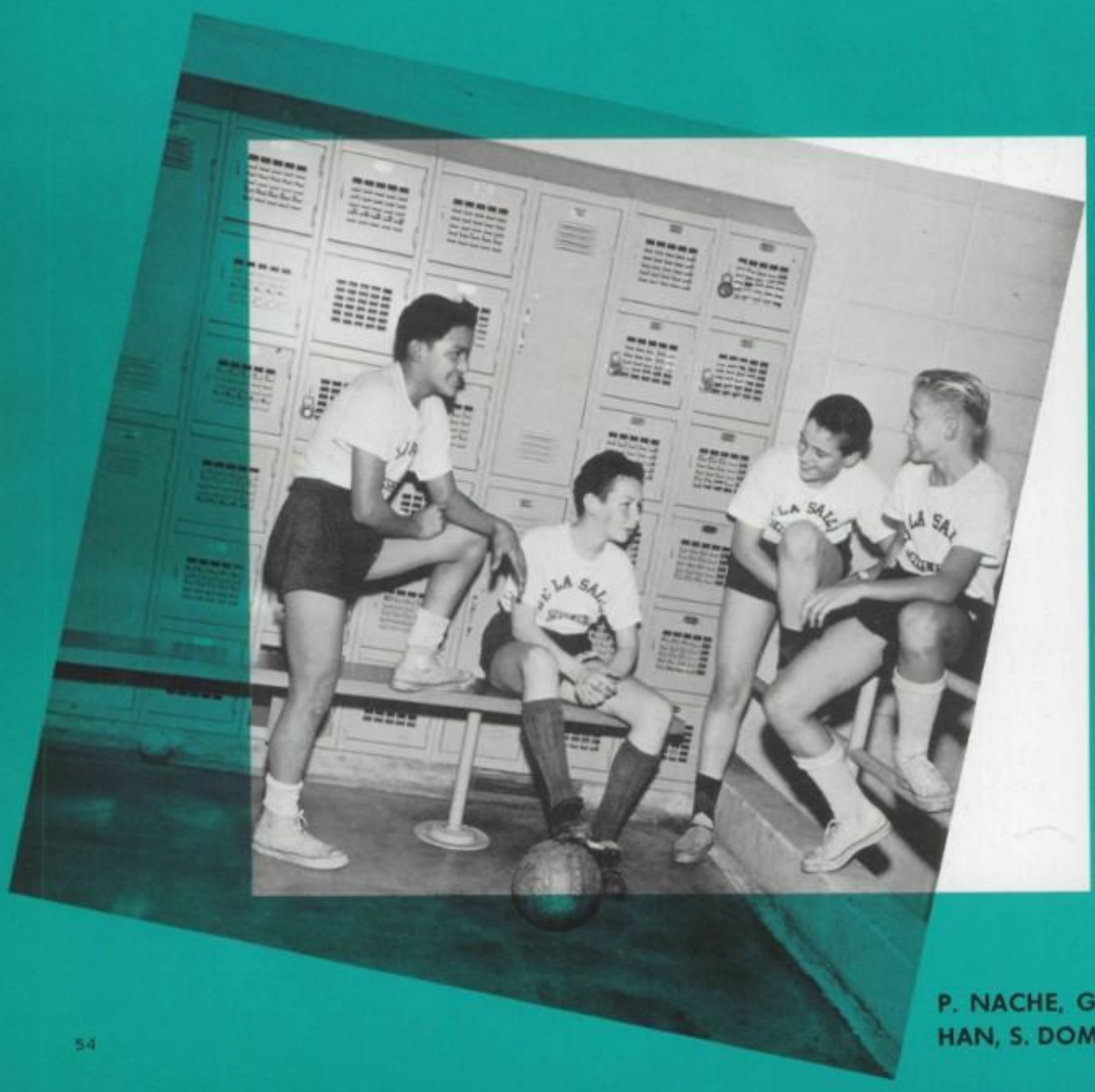

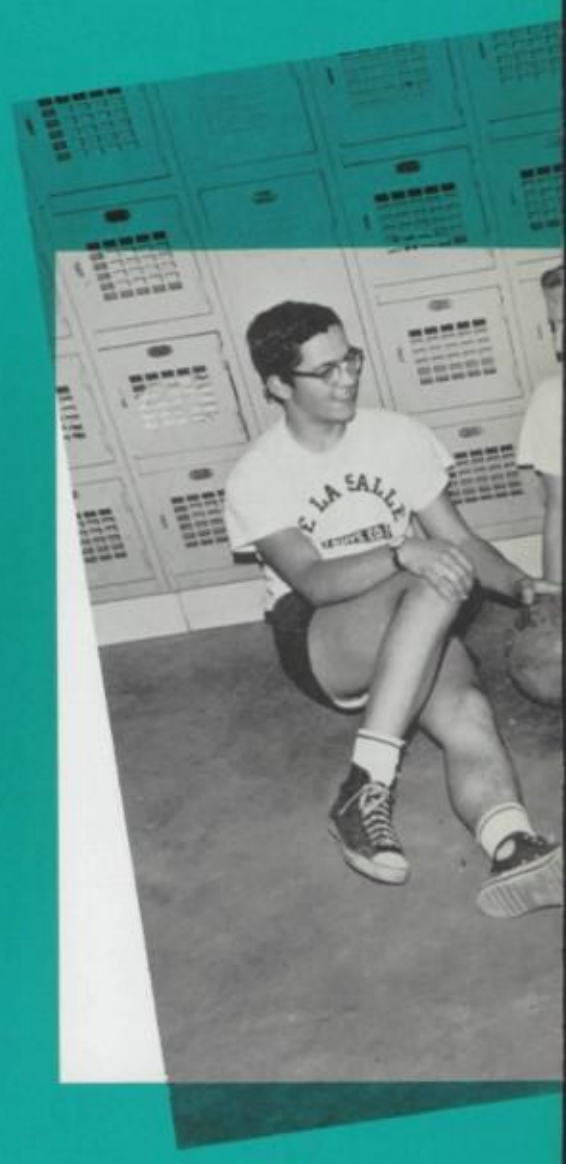

P. NACHE, G. FISCHER, D. SHEEHAN, S. DOMALEWSKI

SOCCER

H. EPPS, R. TUZIK, M. MOY, R. HONG

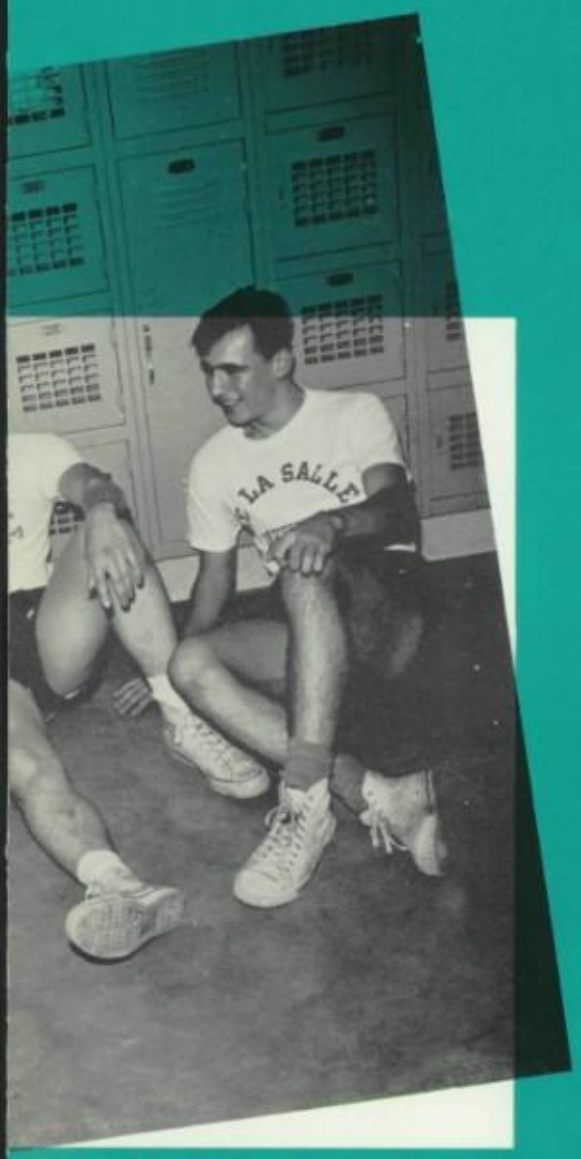

T. ABBOTT, W. NUZBACH, G. ZE–LEZNAK

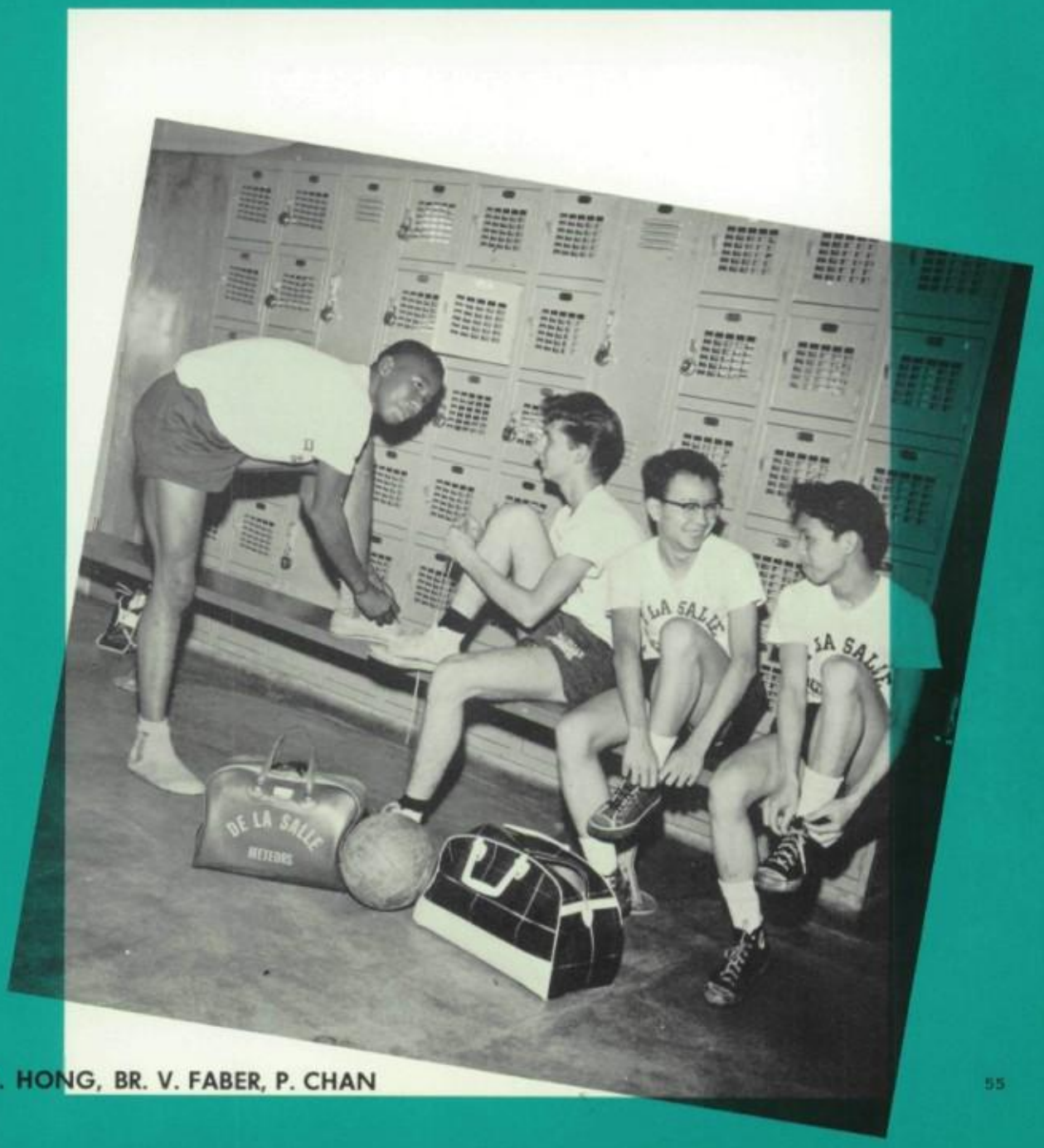

A. HONG, BR. V. FABER, P. CHAN

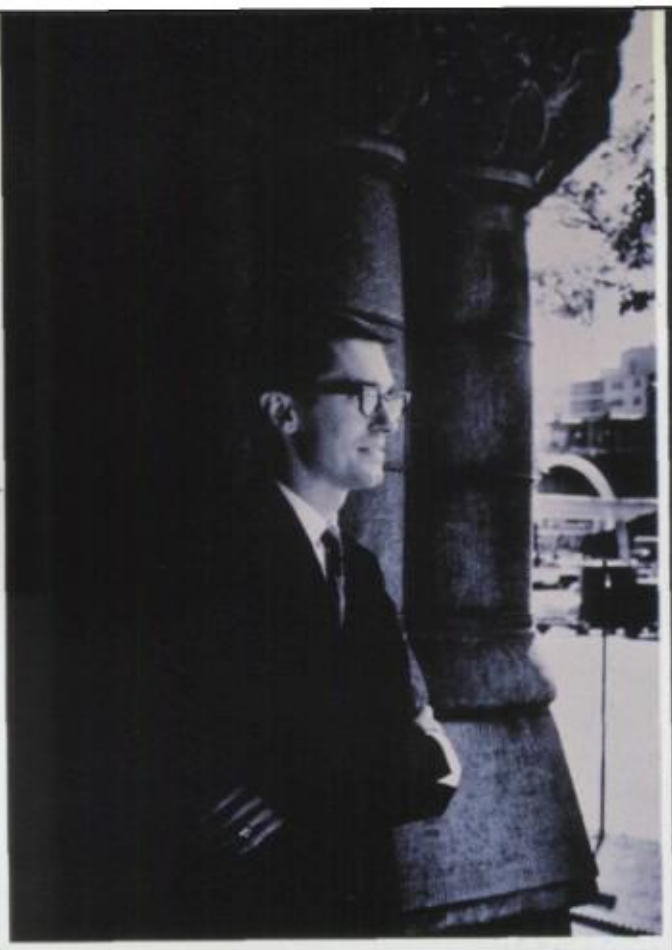

T. MILLARD
MODERATOR

R. PACYGA

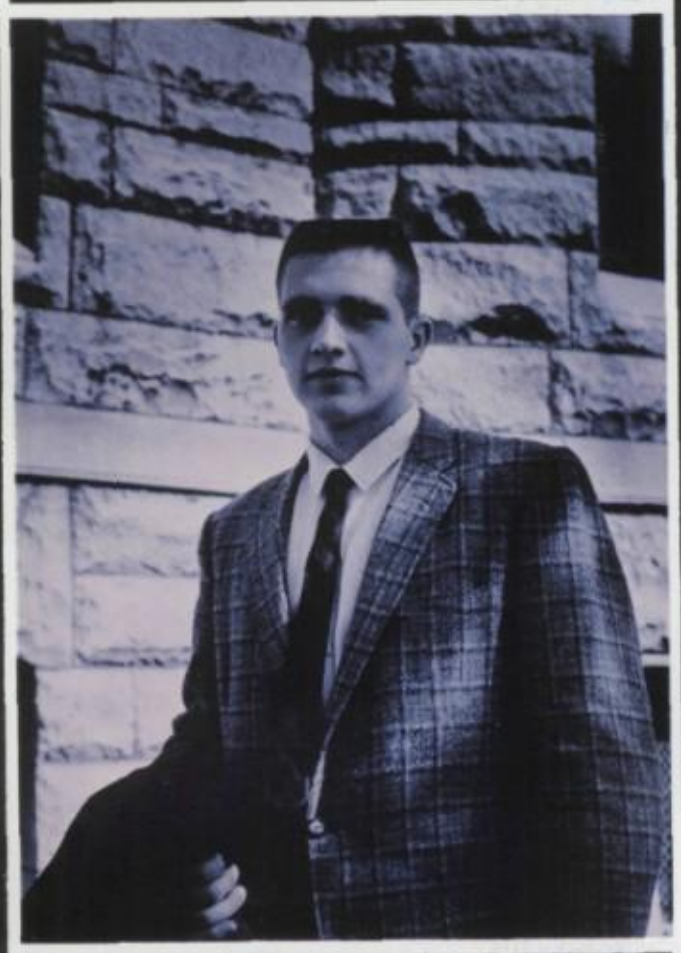

G. LAGESSE

G. BRYNDA

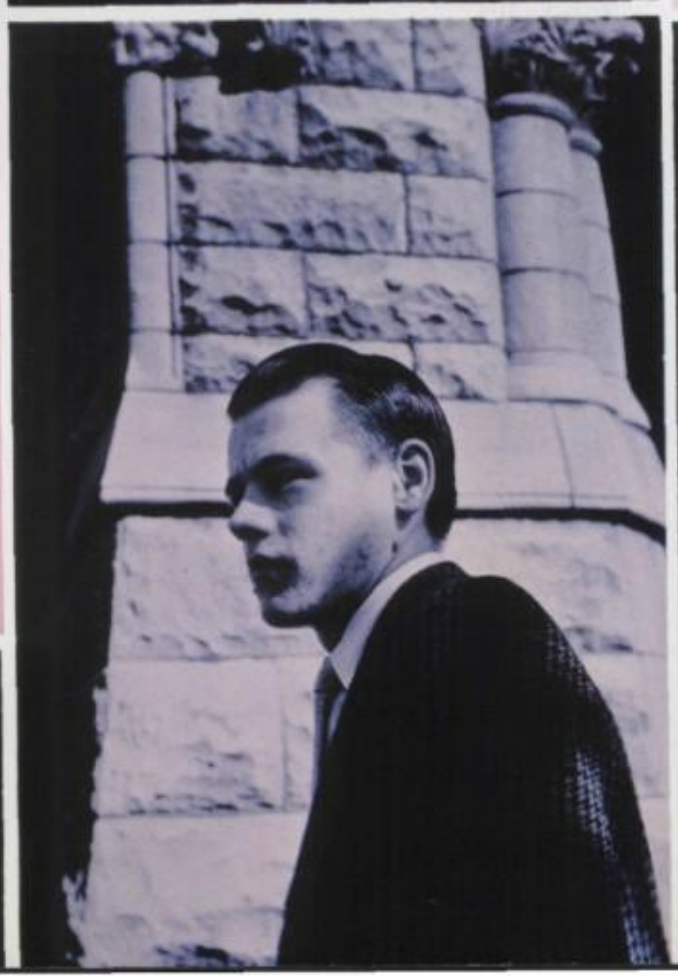

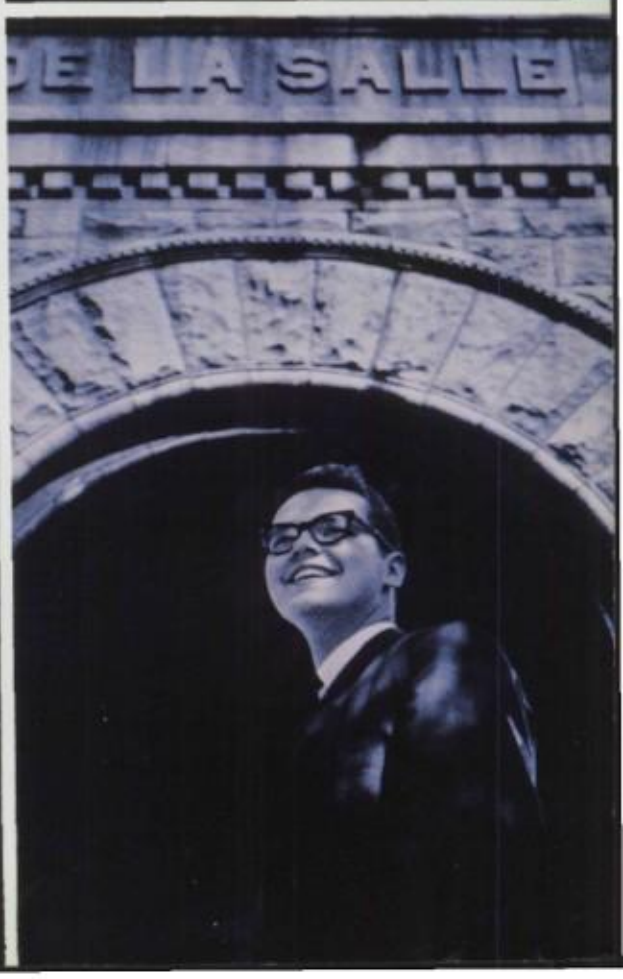

J. DUNDICH

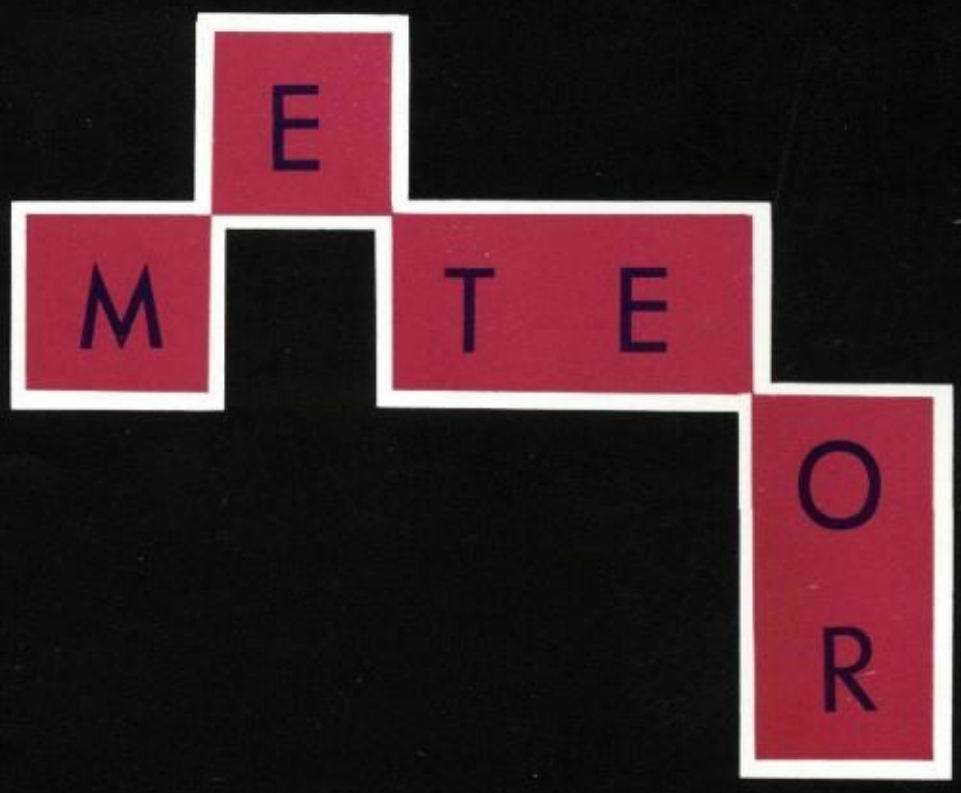

VANEK

CHEERLEADERS

MODERATOR
BR. JOSEPH

BR. RUPERT

V. LAZAUSKAS

G. CHERRY

R. JONES

M. LIETEAU

A. FALASZ

J. DREW

W. SCATASSI

CHORUS

W. DUST

P. CHAN

I. GARNETT

M. DRAWHORN

G. PASZKOWSKI

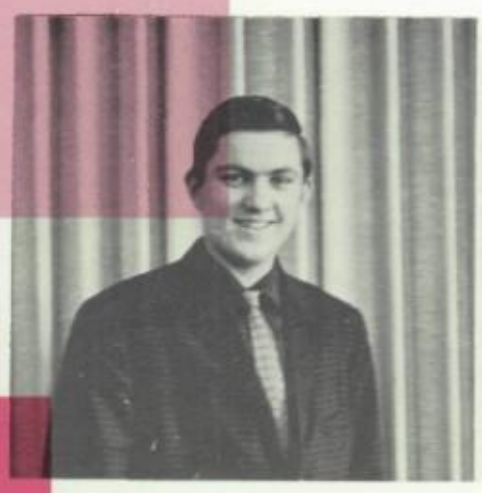

D. GNIEDZIEJKO

A. SZUMANSKI

FROSH FOOTBALL

P. MCNULTY, D. RAYL, H. PHEIFFER, P. GARNETT, E. KIRCH, K. MACIEVIC, T. SHINNICK, S. INGLIMA, M. KWIATKOWSKI, R. FOSTER, S. KENNEDY, R. BOHANEK, M. ROSICK, R. CURL, R. RIVERA, M. WAGNER, P. KRISHACK, P. VITEK, A. BROWN, E. WILSON, J. PRICE, J. STEWART, N. MALICKI, L. SMITH, G. FRYZEK, S. PIECHOTU, E. HOWARD, BR. L. DOMINIC, COACH GOYMERAC, T. SPODAREK

INTRAMURAL FOOTBALL CHAMPS
BROTHER EDWARD FR. 36

CROSS COUNTRY

J. SCULLY, J. ROHAN, J. ANDERSON, P. OLENSKI, W. PIKE, D. PHILLIPS, A. LEITEAU, J. BROWN, J. CORBETT, B. BARTH, T. SPULAK, L. DEAN, RAYMOND, WALICZEK, J. MCLEARY, M. LENKOWSKI, C. TREASH, T. PRENDKI, R. PIKE, N. SCULLY

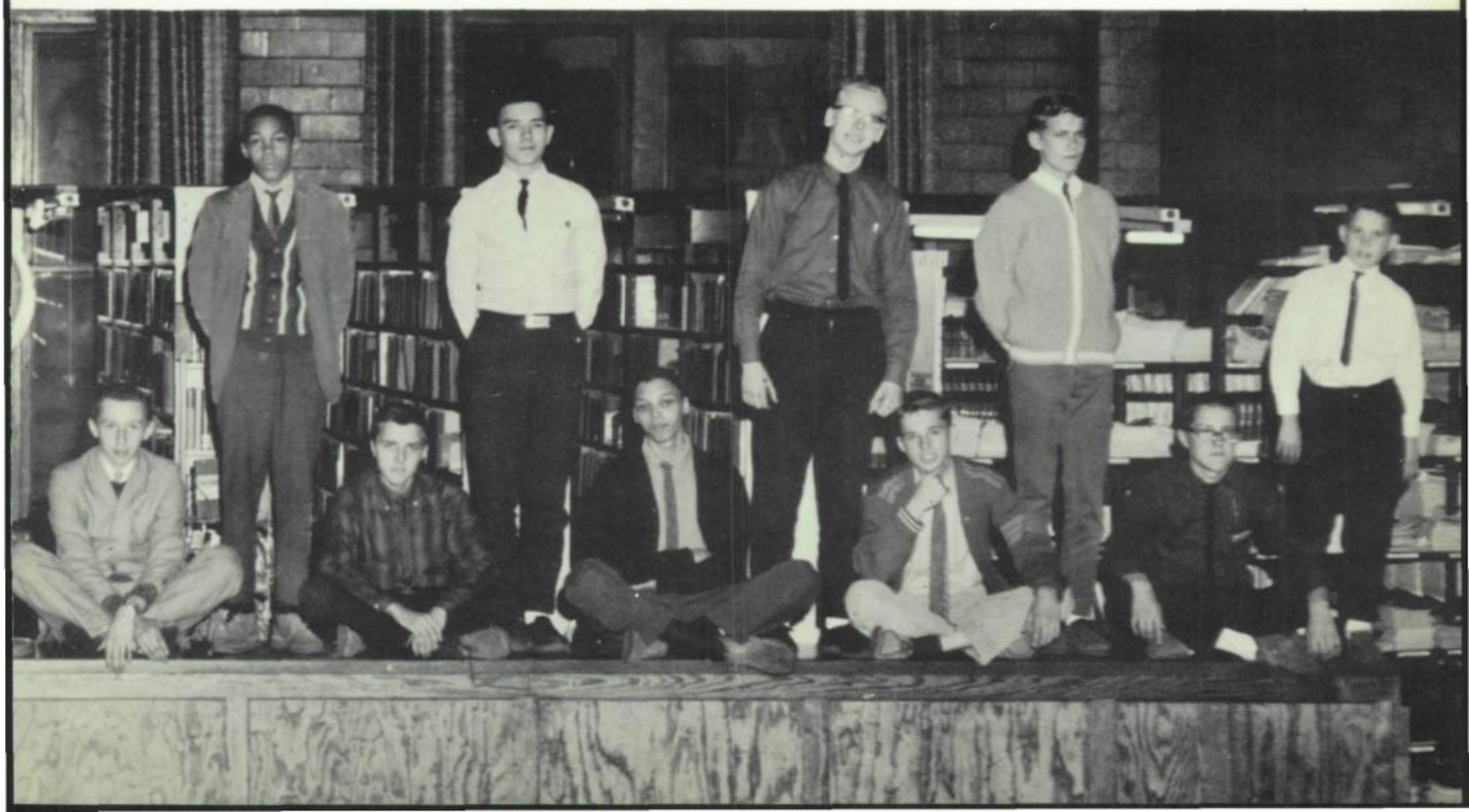

SOPHOMORE RETREAT

JUNIOR RETREAT

LETTERMAN CLUB

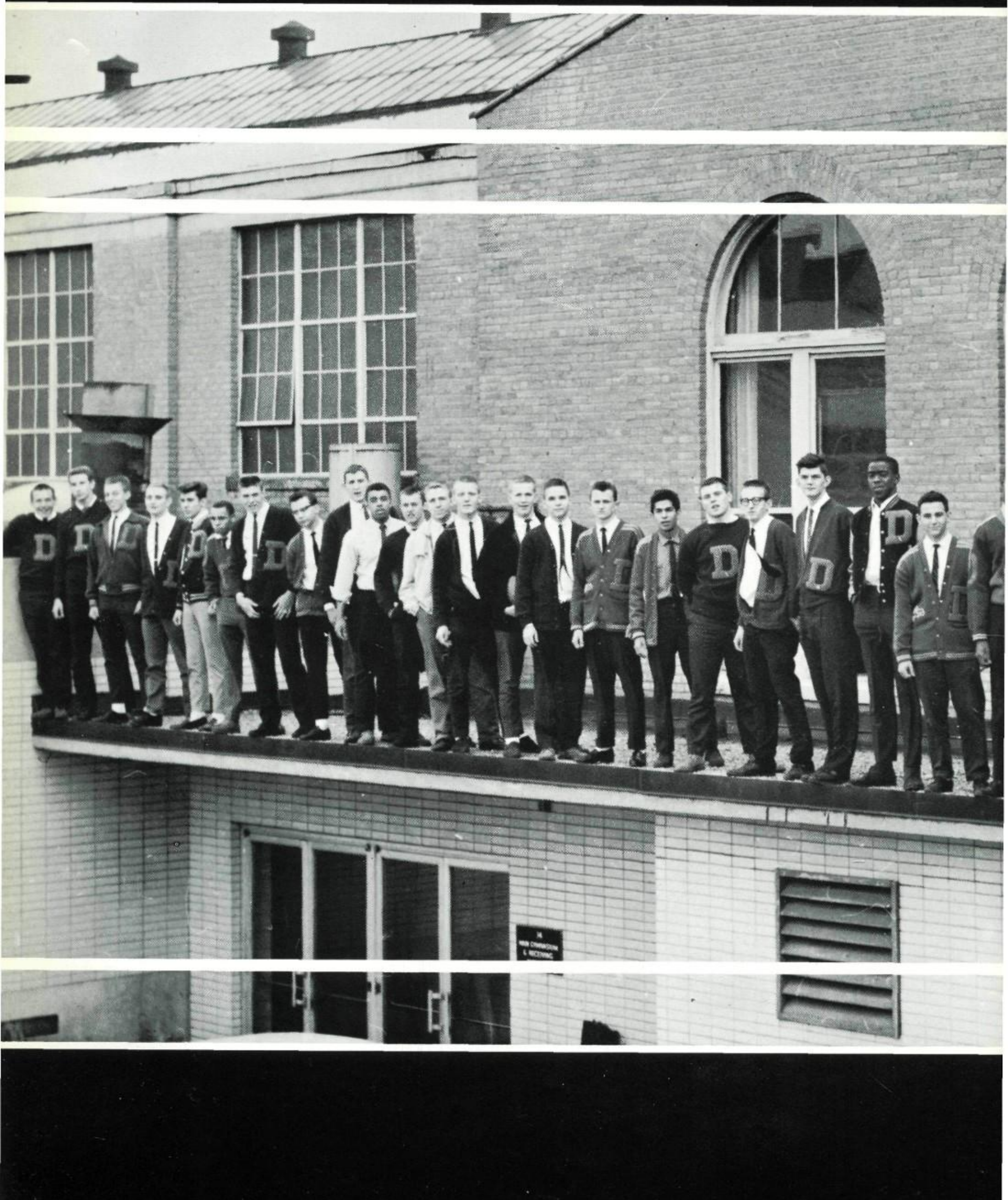

G. BULGER, V. VALISIC, W. KANCLER, J. SCALLON, J. ZILLMAN, J. BROWN, J. JUL–KOWSKI, D. WENZEL, E. KASPROWICZ, J. LYNCH, F. KORZIN, M. HUGHES, T. DOCKUS, B. BAUMGARTNER, D. GRILL, B. PRORWICZ, R. MARTINEZ, R. BUGAL, R. NIZOLEK, A. MATUG, E. WILLIAMS, J. CAPPELLERI, S. TOWNS, D. GILMORE, M. NELSON, J. SINGLETON, P. OLENSKI, W. PIKE, V. GLYTAS, G. MIHALEK, P. LINDENMEYER, MR. KOSIEK (MODERATOR), L. LENKOWSKI, D. MARCET, J. DINGLES, J. HULL, B. SUTTER

CHESS

J. CHOICE
R. GUINYARD
L. ARTEAGA
R. WALKOSZ
W. EJKA
J. MASSARO
D. PACYGA
J. URSETTO
J. MISIASZEK
J. ZIEMBA
W. NG
J. DROP

C. JEZIORSKI
T. MAR
J. TOW
D. MOY
M. RYBCAYK
P. LAKE
L. DEAN
L. WILSON
D. PASSARELLE
R. NORISSIAS
J. LOTTA
F. JOHNSON

CLUB

G. RAINIS, PRESIDENT
J. PECKA, VICE--PRESIDENT
T. MILLARD, MODERATOR

R. AHERN
A. MEROZ
R. LINKOWSKI
R. COLLINS
M. KELNOSKY
R. GALKA
R. MARUSARZ
R. LONGLEY
S. SWAIZZS
J. CORTESE
J. DIZAZGA
S. VALINSKAS

A. SALKAUSKAS
R. KOSIBA
J. WERBOWECKY
J. DEMIAK
K. WZOREK
J. PECKA
G. RAINIS
D. GNIEDZIEJKO
J. KOSINSKI
J. STULSAS
MANKAWSKI
ROCHETTO
OWENS

BIOLOGY CLUB

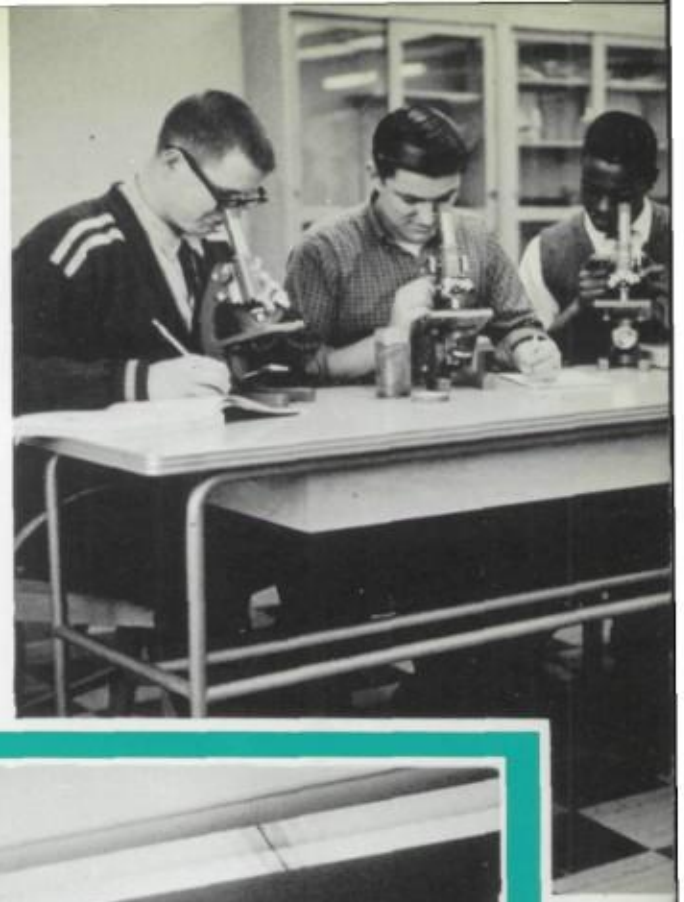

B. WHITLEY, D. GNIEDZIEJKO, L. AGEE, S. KILKUS

T. HENEHAN, R. CZEPIEL, T. LUBAS, J. MILLER

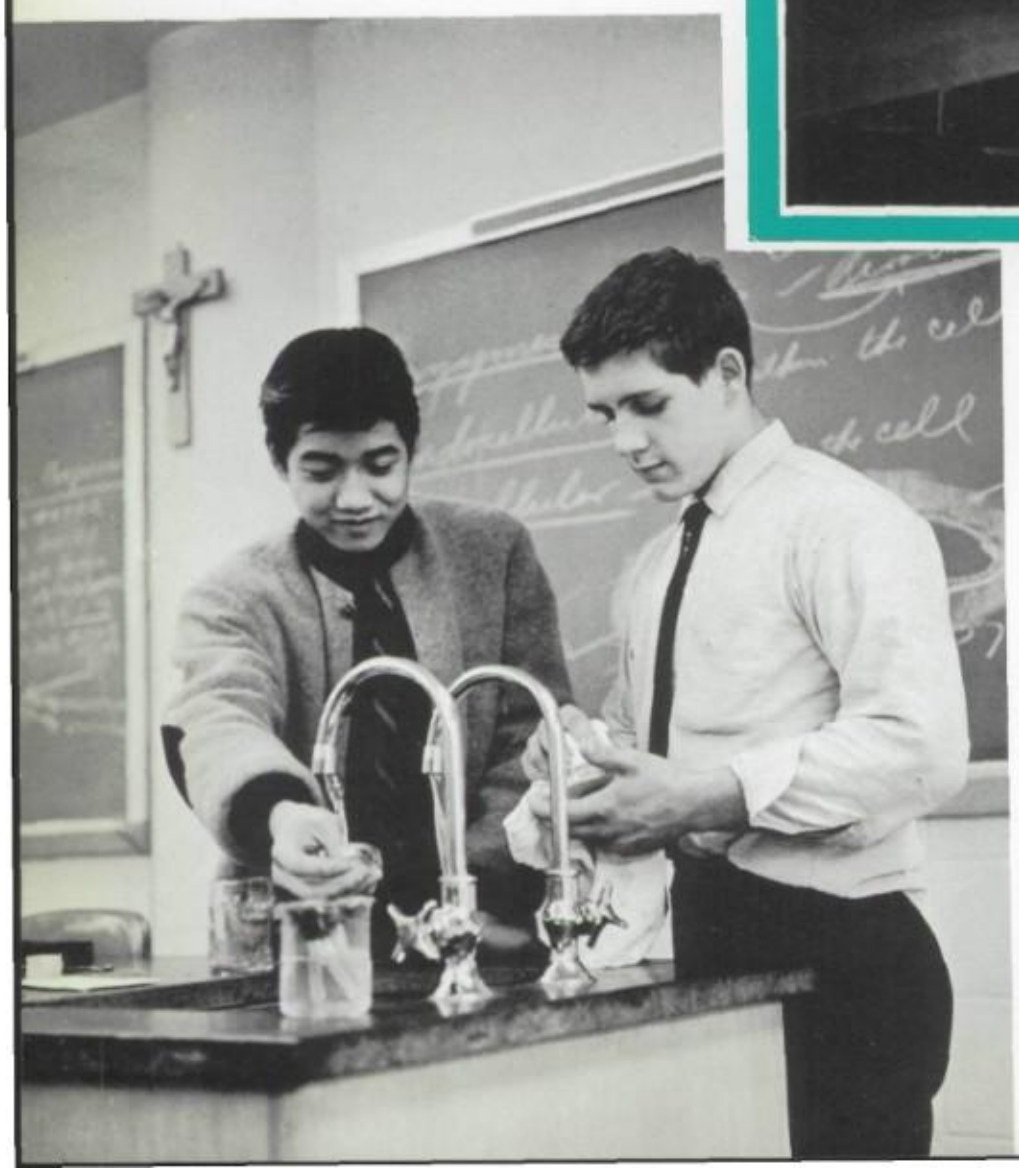

R. GOGA, R. MARATEA, L. GOSLOWSKI, B. WOJCIK, D. CYBULSKI

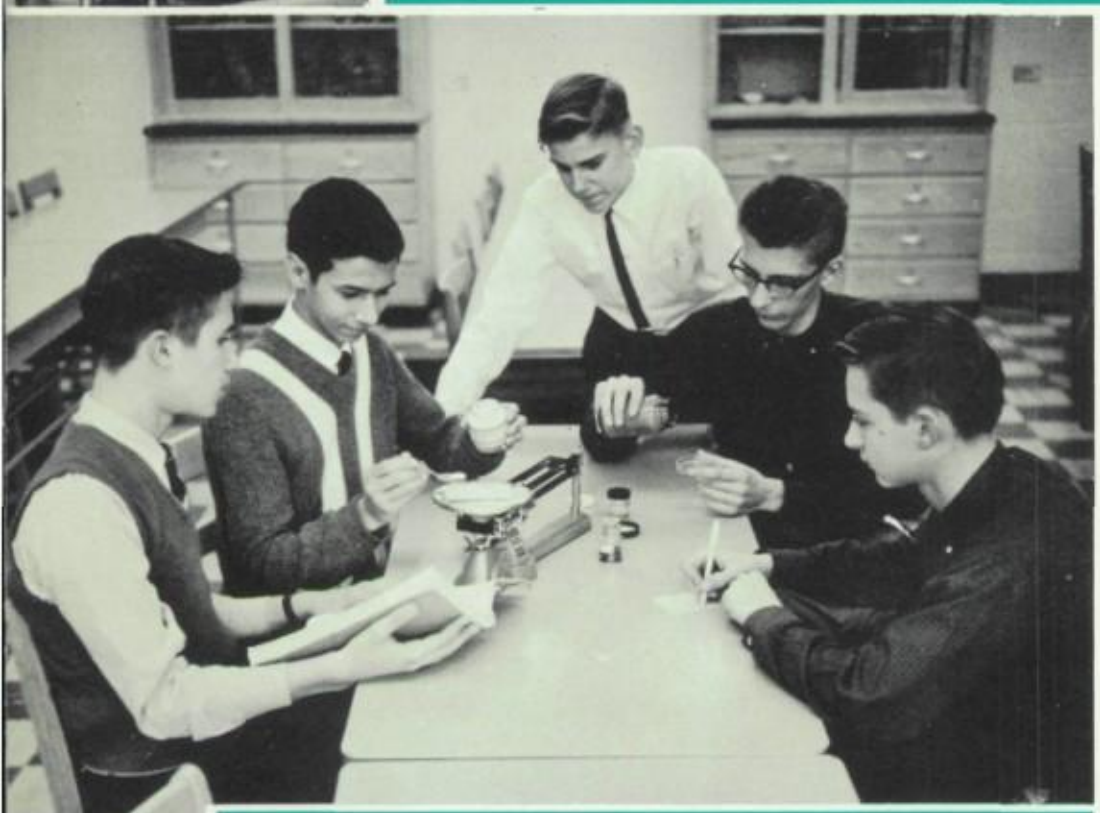

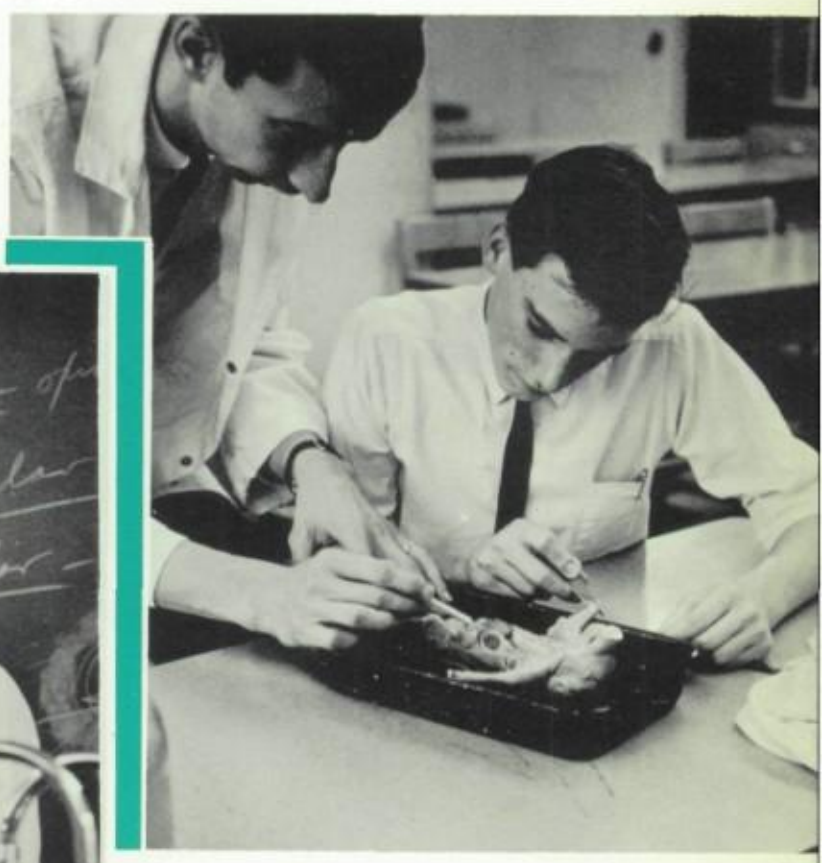

J. BLATNICK (VICE–PRESIDENT), T. VAIL (PRESIDENT), MR. LORITZ (MODERATOR), T. WONG (SECRETARY–TREASURER)

MR. LORITZ, W. LEBEAU

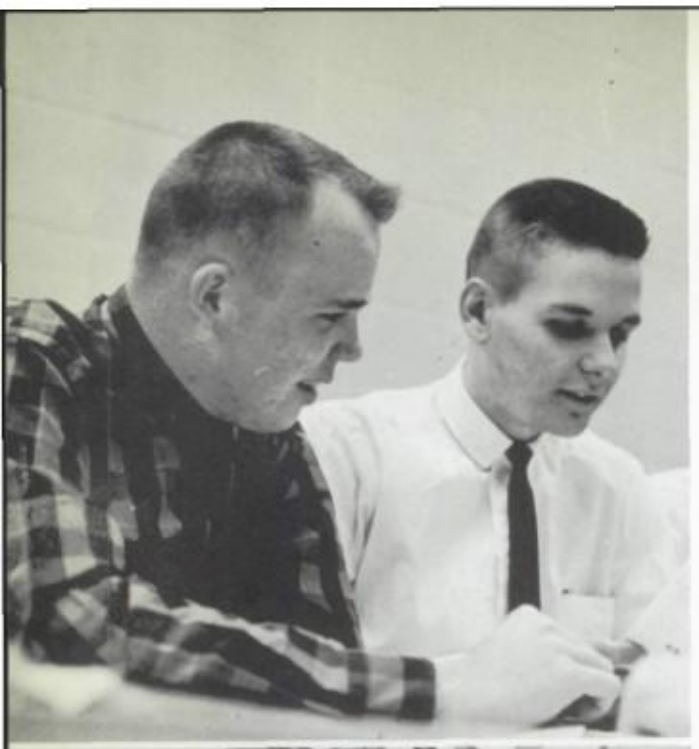

MR. C. BRECKLE,
MODERATOR

D. GRILL,
EDITOR–IN–CHIEF

R. PACYGA,
SPORTS EDITOR

VICTORY

C. KAMINSKI,
EDITOR–IN–CHIEF

J. VANEK,
SPORTS EDITOR

CHEMISTRY CLUB

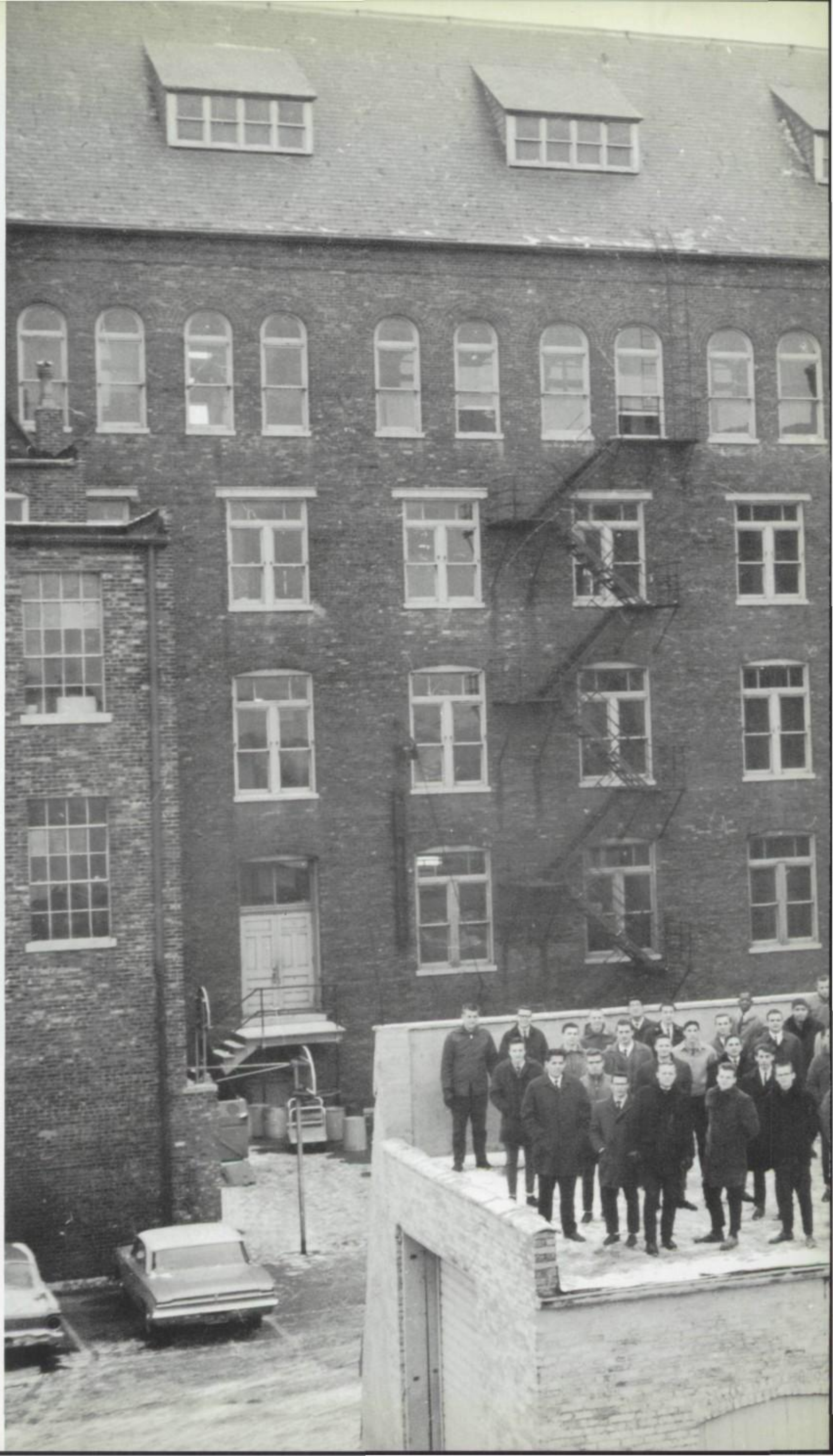

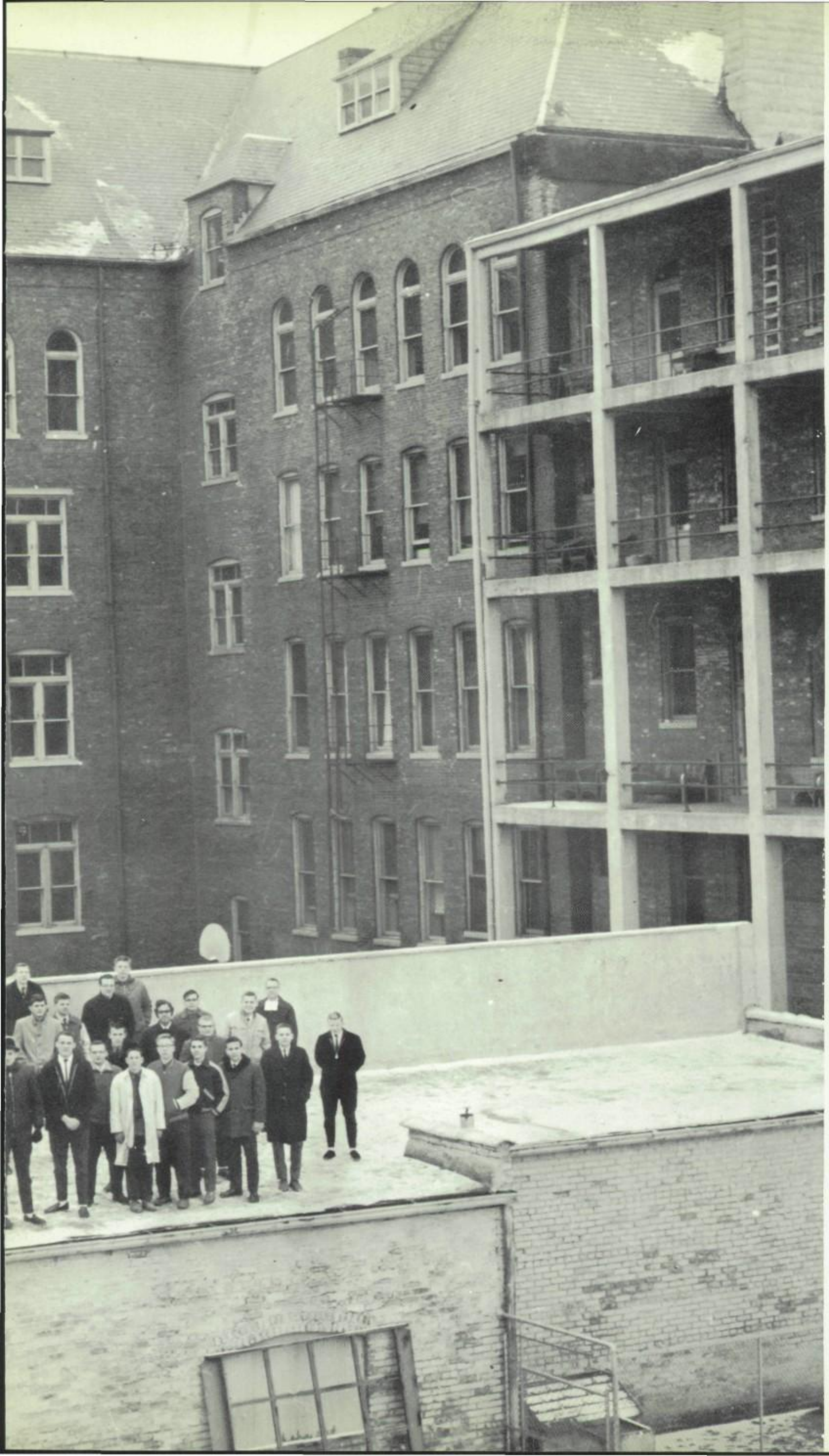

W. AUKSTIK
L. BOROWIECKI
CH. BURGER
K. CUCULICH
J. DUNDICH
J. ECKEL
M. EIDSON
R. GRAHAM
D. GRILL
C. HARRISON
T. JARECKI
G. LAGESSE
A. MATUG
J. MICATKA
J. MICHALEC
L. MIKAVICKAS
E. MOTLEY
F. OCWIEGA
R. PADVOISKIS
W. PANIAK
R. PETERIS
R. RUSCKO
F. SHAINAUSKAS
N. KLOKOCHAR
C. TYLKOWSKI
J. VANEK
E. GUZDZIOL
V. GAIGALAS
A. ZEMAITIS
A. SHEDOR
F. KUCH
G. KIRK
J. KULAZA
J. SCULLY
J. KULAGA
R. PACYGA
BR. FRANCIS,
MODERATOR

RETREAT

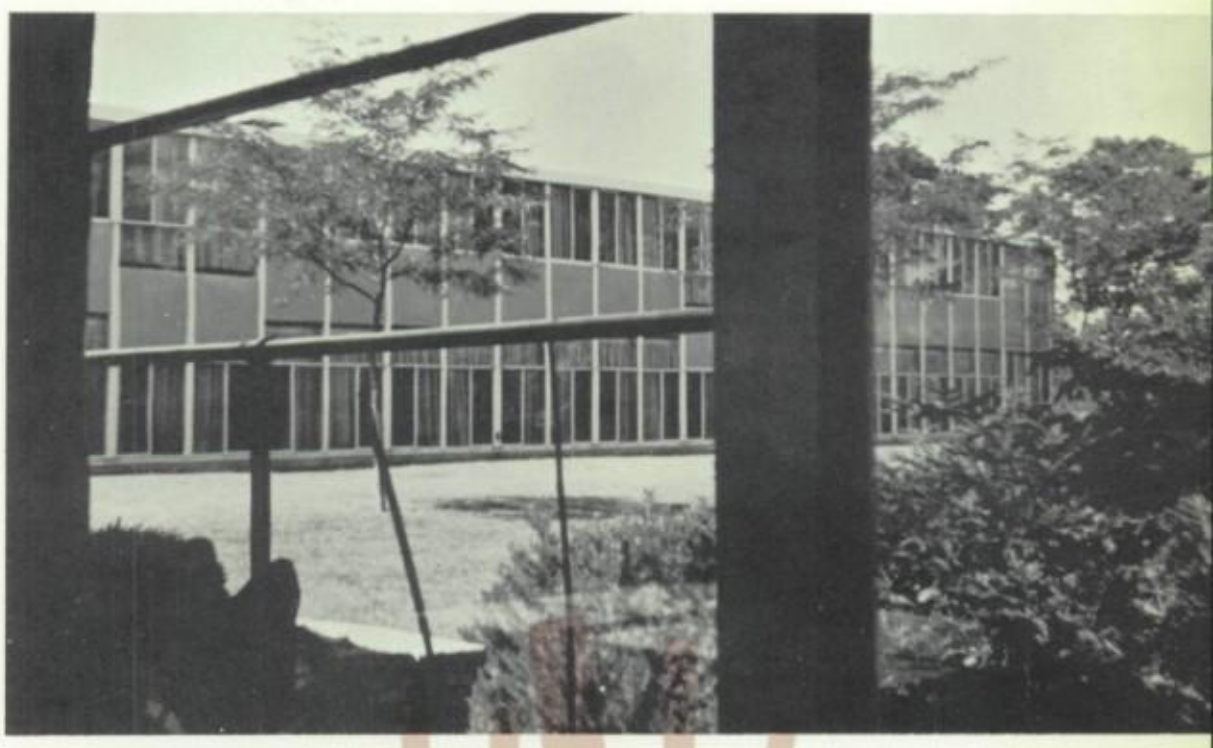

SENIOR

VARSITY

S. BROWN

C. PEDZIWIATR

D. GRILL

MR. S. PUSATERI

W. ALLEN

D. SUTTER

BR. EDWARD

E. GUZDZIOL

T. HUNTER

BASKETBALL

M. REPP

P. COOPER

R. STROUD

A. SIBLIK

D. GILMORE

HEAD COACH J. TOKARZ

J. RYAN

T. ANTOSIAK

V. AMBRAMAVICIUS

J. NOLAN

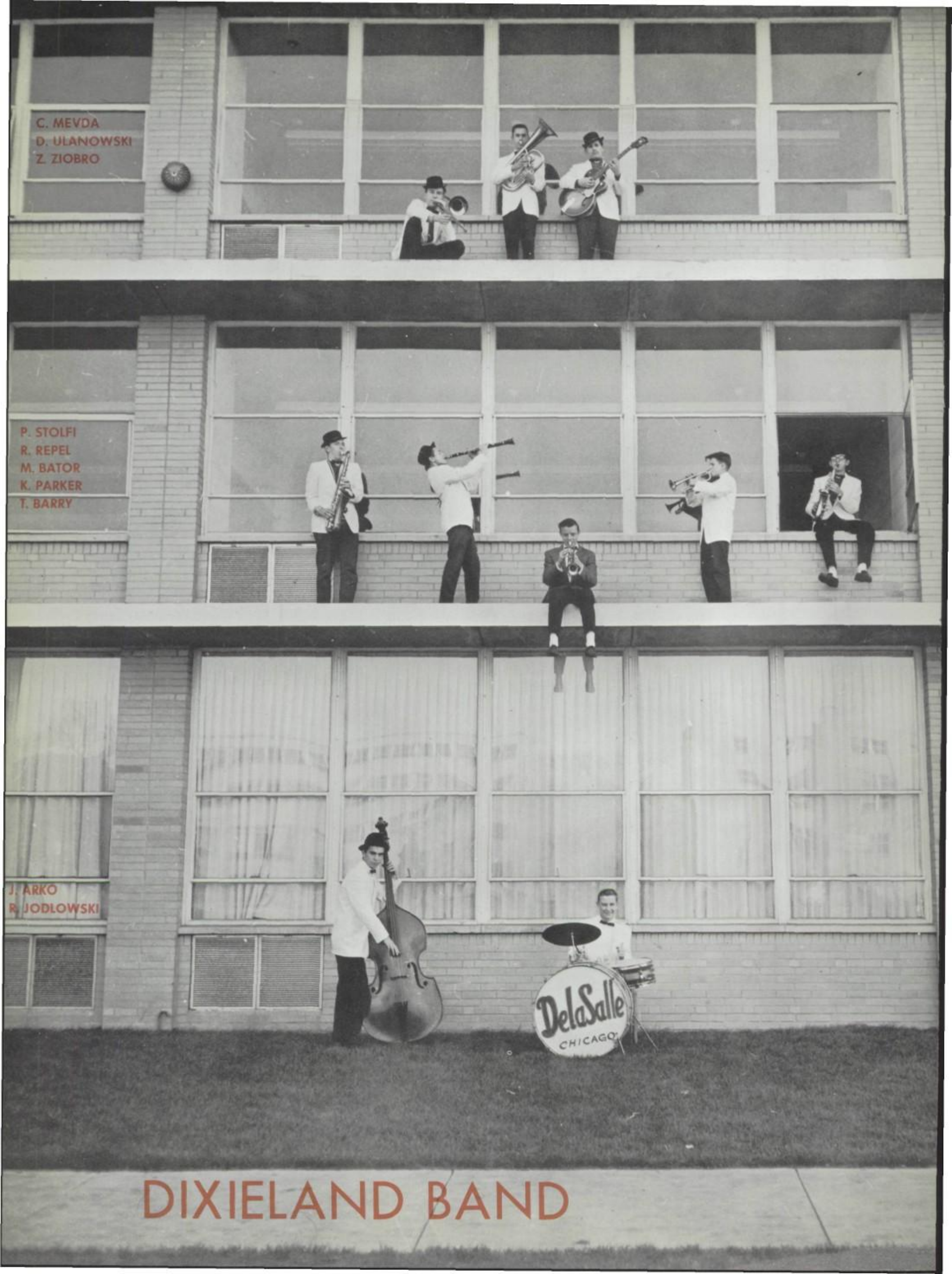

DIXIELAND BAND

DANCE BAND

P. LAKE
Z. ZIBRO
J. ARKO
R. JODLOWSKI
M. BATOR
F. OCWIEJA
R. JEDLOWSKI
K. PARKER
C. FLANOVICH
R. REPEL
F. ZAJAK
J. FLAKUS
T. BARRY
P. STOLFI
M. KOWALIK
D. VAREY
C. MEROA
D. ULANOWSKI
G. ULANOWSKI
MODERATOR: MR. R. STURM

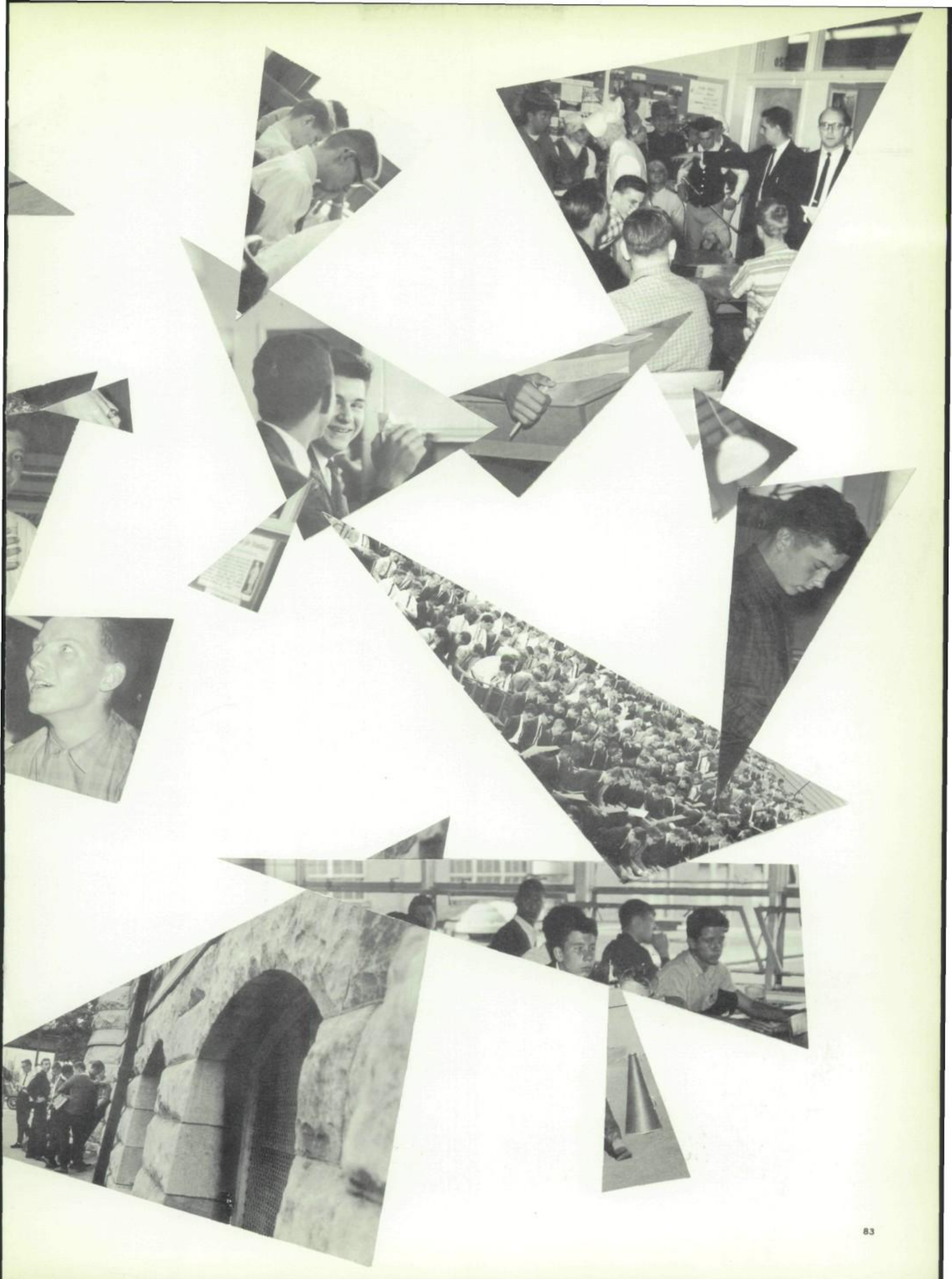

"MODERATOR EMERITUS"
BR. HUGH ELZEAR

BR. L. MARTIN DIRECTOR, AND JOSEPH M.
McGUIRE '37 RETIRING ALUMNI
PRESIDENT

BR. THEODORE,
PREVIOUS DLS DIRECTOR

SPEAKERS TABLE

DE LA SALLE
ALUMNI ASSOCIATION
SIXTY - EIGHTH ANNUAL BANQUET

BR. HUGH ELZEAR AND MR. CLARENCE B. CAREY

SENIOR COUNCIL

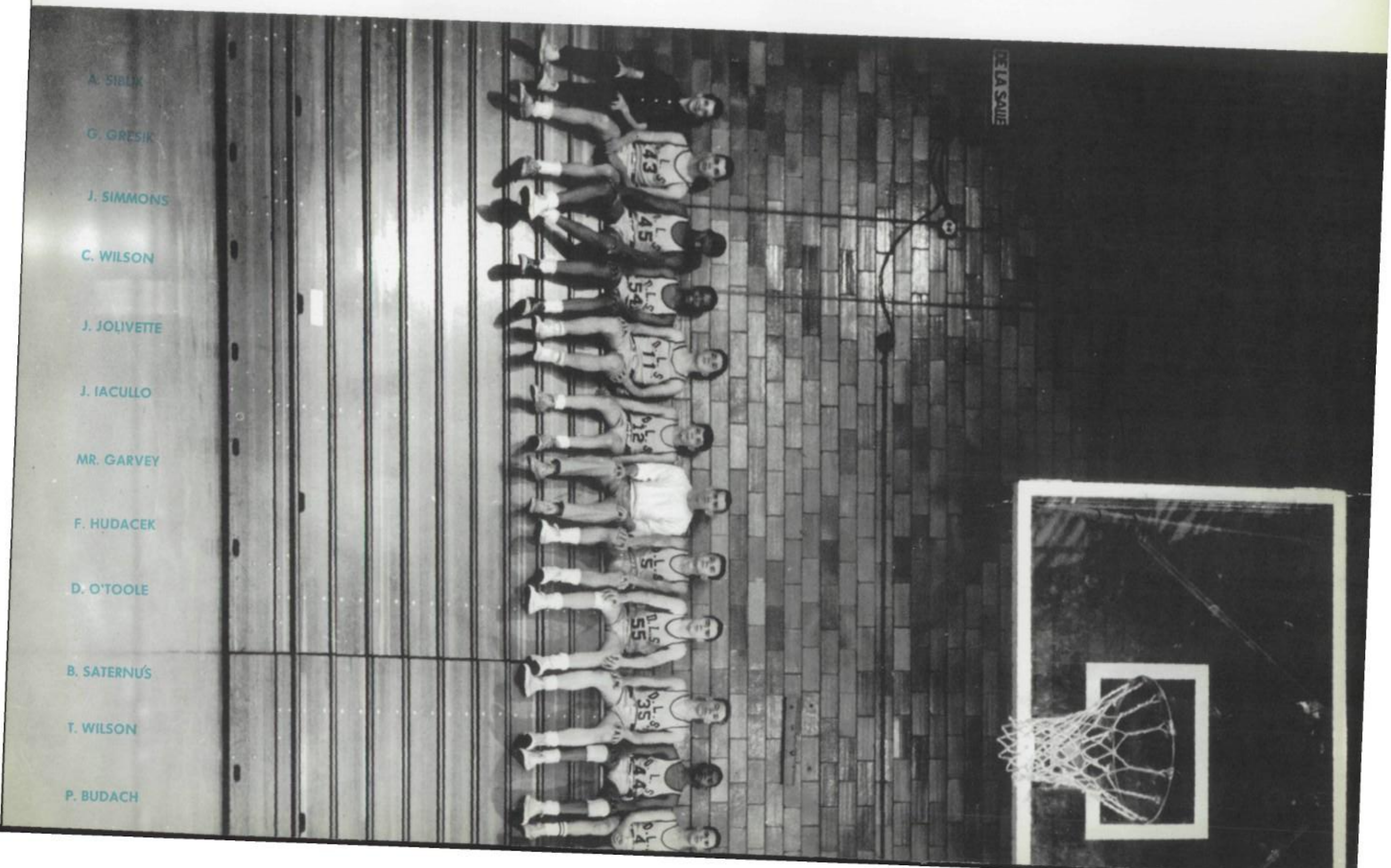
A. SIBLIX
G. GRESIK
J. SIMMONS
C. WILSON
J. JOLIVETTE
J. IACULLO
MR. GARVEY
F. HUDACEK
D. O'TOOLE
B. SATERNUS
T. WILSON
P. BUDACH
DE LA SALLE

FROSH - SOPH BASKETBALL

BR. EDWARD

J. CLYBORN

W. TURKOWSKI

E. FLANIGAN

J. GRABOWSKI

C. PEDZIWIATR

G. GREVICE

D. MOY, T. ELLIS,
G. KIRK, R. JEDLOWSKI,
J. KOTARBA, MR. STELK,
D. DUDIK, C. KAMINSKI,
J. ZIEMBA, R. KALWA

DEBATE CLUB

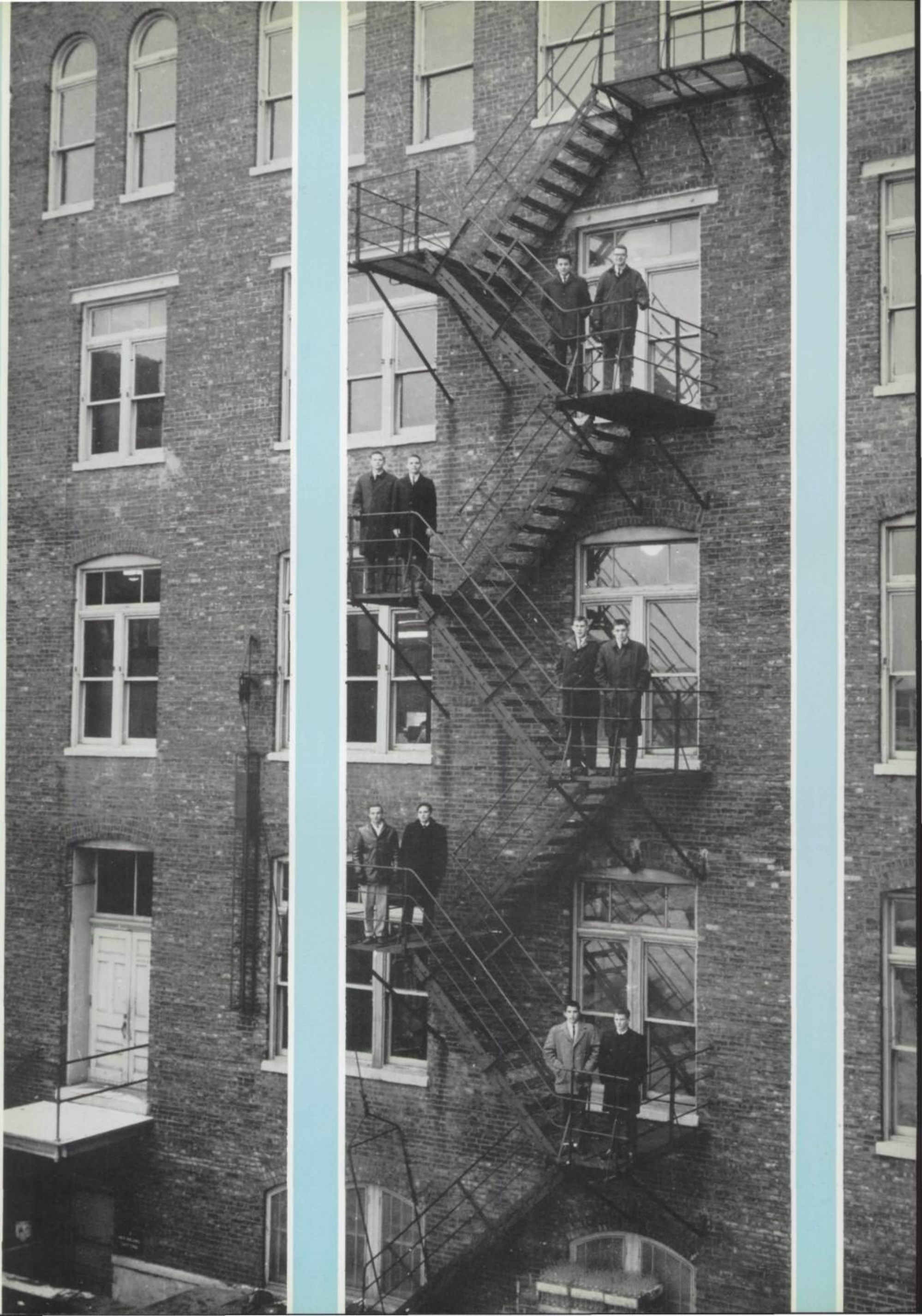

NATIONAL HONOR SOCIETY

M. CRUZ
J. VANEK
F. OCWIEJA
D. GRILL
E. KASPROWICZ
J. JULKOWSKI
J. ARKO
L. MILAVICKAS
R. PACYGA
J. WILLIAMS
BR. THOMAS

MIDGETS

L. WILSON
J. TUMINELLO
R. GUINYARD
J. CLARKE
J. HOSTY
J. CORBETT
S. JOHNSON

BR. LEO
T. WOODS
G. KETTER
F. VAICKUS
J. CLEMONS
L. OWENS
J. KENNY

FRESHMEN BASKETBALL

D. KOVARIK
E. SKAHILL
J. SCELONGE
B. TRZESNIAK
M. TYNSKI
M. WAGNER
A. VARI
MR. WARD

J. LONG
R. WILLIAMS
M. MYERS
P. RACZYNSKI
R. LAUDE
P. PALYS
A. LIS
R. KUGLER

OFFICE
M'TEORS

BOWLING

SENIOR TEAMS	JUNIOR TEAMS
1: R. PADVOISKIS	1: VALENZIO
R. RUSCKO	PAPPILETO
J. DUNDICH	GILHOOLY
L. BIENICK	DISTERFANO
E. NAKUTIS	SUTERA
2: D. MARCET	2: CAPUTO
D. OLZSEWSKI	CANINO
M. MEEGAN	BANDER
C. BERENS	BARTUCA
S. ZAWILA	3: HODEK
3: G. ZVONEK	KANCIUS
P. PENSKA	HOSSA
D. MURPHY	HINDELS
T. OTT	LINCOWSKI
R. ROLOVICS	4: STASSIULIS
4: C. NOVAK	JAREMA
M. CVIJANOVICH	HUDEC
R. MAJCIN	JURASKA
W. KEMMERLING	LUDWIG
M. JANUSKA	5: KORANKIEWI
5: R. GRECO	KRULL
B. RAJKOWSKI	BRACHA
J. CAPPELLERI	HOWARD
D. JABLONSKI	KAICHBRENN
S. WILCZAK	6: BIZON
6: E. MILLER	KOCH
A. PECCIA	BRONERSKY
J. SMUCINSKI	BROGDON
A. ZIGMONT	7: MIKRUT
R. CZARNY	GULA
7: J. GORALSKI	SWAN
L. SZPLETT	MACIAG
J. SIBLIK	MINICH
J. CANDELLA	8: KAZKOWSKI
C. POWELL	MULFORD
8: J. SHEW	MOY
T. ANDRYSIAK	LABA
W. SHERMAN	LEE
9: R. BUKALA	9: MINKO
R. SABA	KARGEWSKI
M. GALLO	MATHER
J. MUNROE	ROGERS
L. HULKA	MARNO
10:BLOKZINSKI	10:DOMOVIC
R. DOUGHERTY	DALCANCO
J. KELLEY	GUIDURA
L. GOBUMIL	GILL
D. PEREZ	FREDERICK
11:N. MALICKI	11:MCMAHON
T. KAZWELL	FLANAGAN
W. SWINIARSKI	PEBELSKE
F. TASSONE	DEMICHINA
D. KUNDRAT	CLASSEN
12:E. DISLER	12:FURGASEN
J. DRABIK	GOLIEMBIEW
D. FLYNN	DRAWHORN
D. BURDZINSKI	JACKSON
R. ELSTNEK	ATKINSON
13:R. SYC	13:TRYBULA
E. DALUGA	ANDRZEJESKI
J. CONTE	KAZEN
14:R. FLECK	HODEN
G. KOZEL	GRODARCIK
A. SOLVERSON	14:MURPHY
F. DISLER	STAPLECK
G. BRYNDA	WIKA
15:M. SCOGLIETTI	NIELUBOWSK
J. SROKA	15:BUJINOWSKI
R. PIORUNSKI	HATON
16:W. SZYMCZAK	KARA
A. RYGULA	BAKNOWSKI
O. WHITE	BELL
T. HENEHAN	
M. TOM	

MR. MUSTARI
R. GRECO
MR. MEYERS

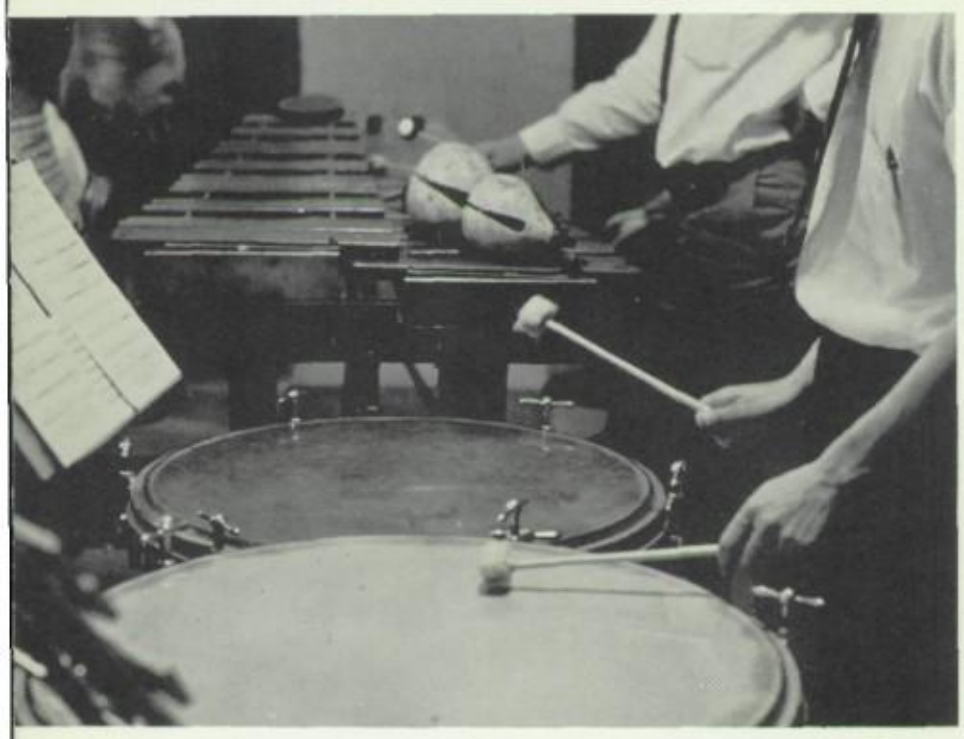

CONCERT BAND

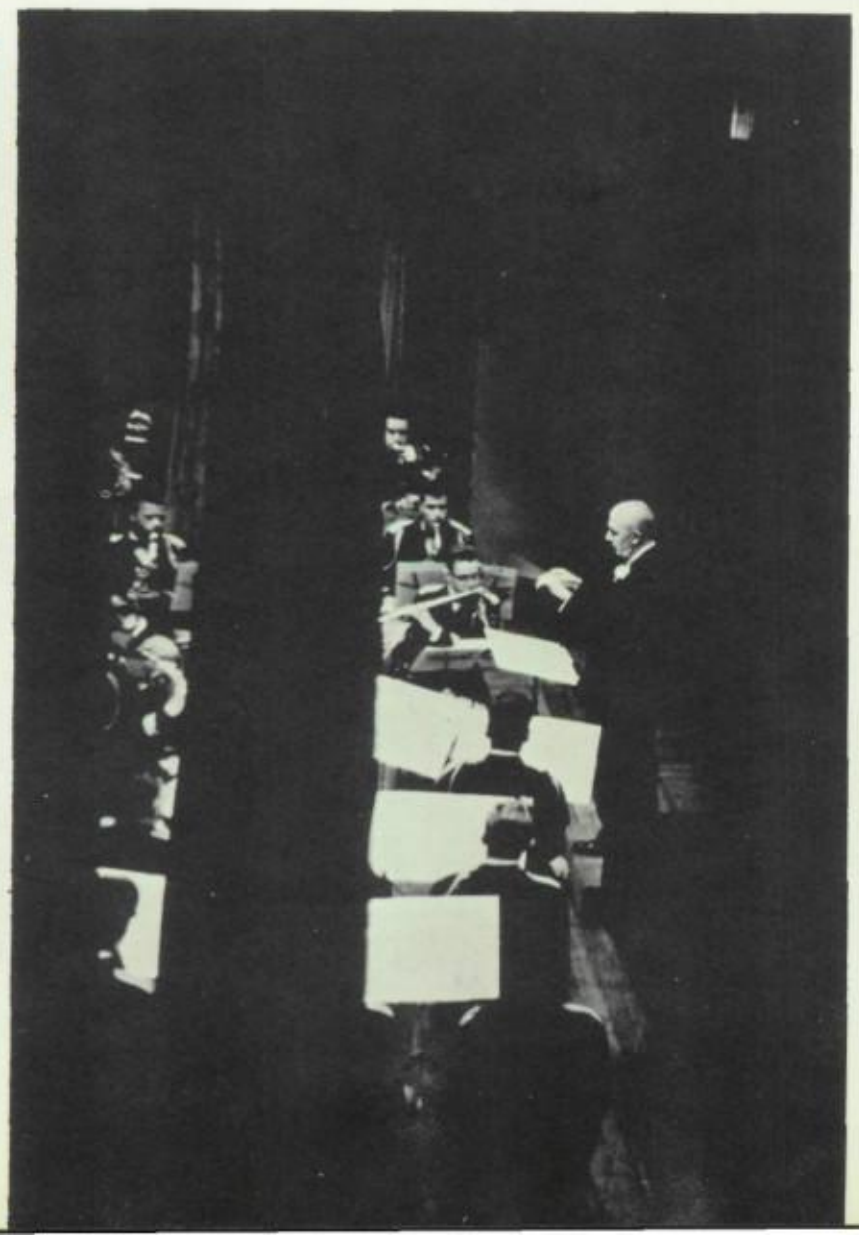

P. STOLFI, R. REPEL, T. BARRY, R. SKOWRONEK, J. BLEVINS

J. PIENTA, M. KOWALIK, M. KANCIUS, R. STANEK, M. ANDRUCH, J. ARKO, M. LUPA, P. WOELFER, S. JACKSON, F. ZAJAC, J. FLAKUS, G. KAPLAN

R. WASKI, M. HARRIS, D. SUPER, W. TURINA, T. KONIECZNY, A. RUCNER, P. LO–PRESTI, K. PRZYSTUP, I. RAINES, E. MOTLEY

T. SMALL, R. JODLOWSKI, D. SCHIAVO, J. STOLFI, J. McCARTHY, M. CRUZ, K. PARKER, K. PIENTA, G. SCHULTZ, R. JEDLOWSKI, C. FULANOVICH, F. OCWIEJA, M. BATOR, D. ULANOWSKI, G. ULANOWSKI, L. WULSCH, J. PRZYSTUP, D. JAREY, C. MERDA

CONDUCTOR: MR. R. HARVEY

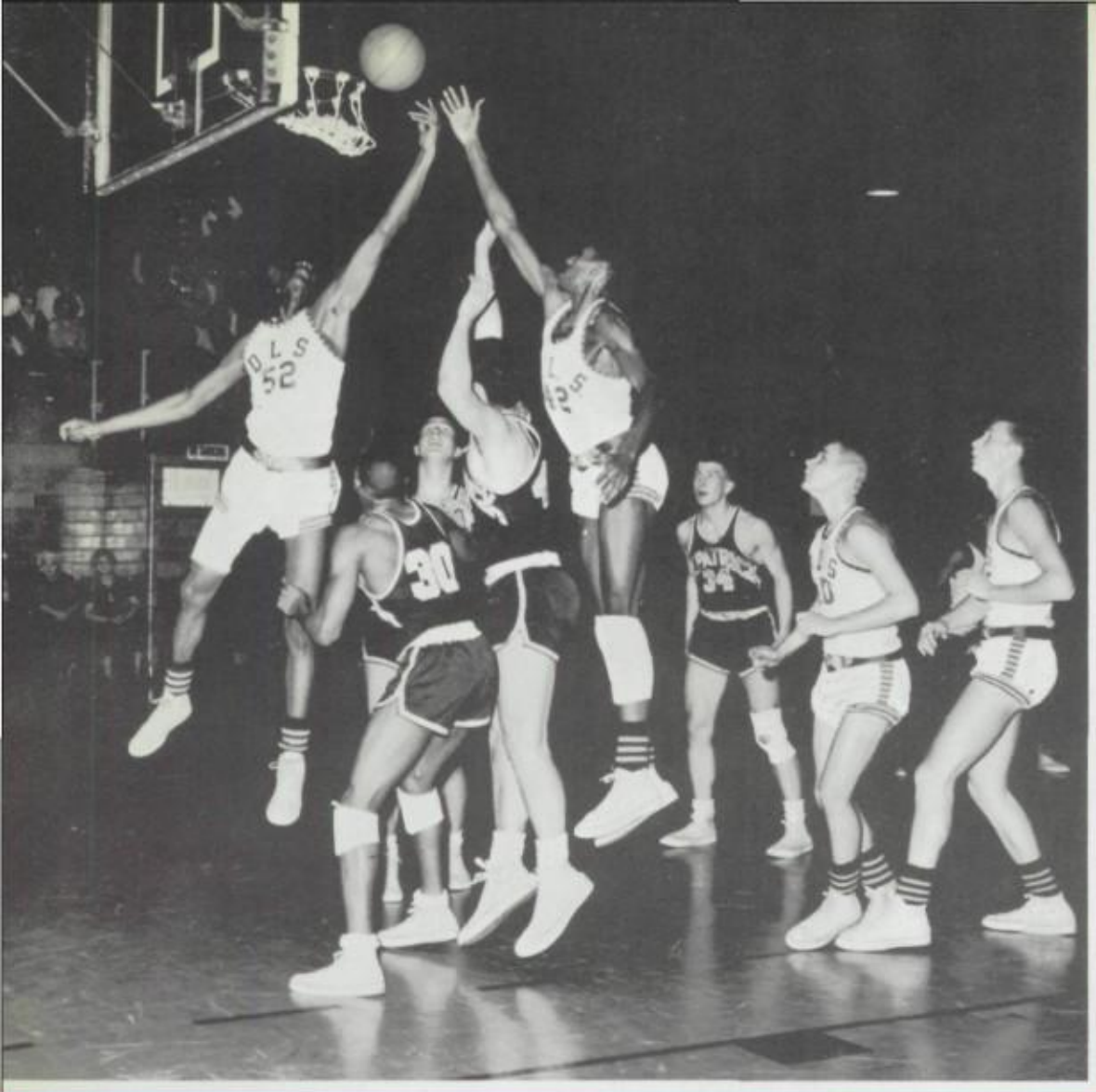

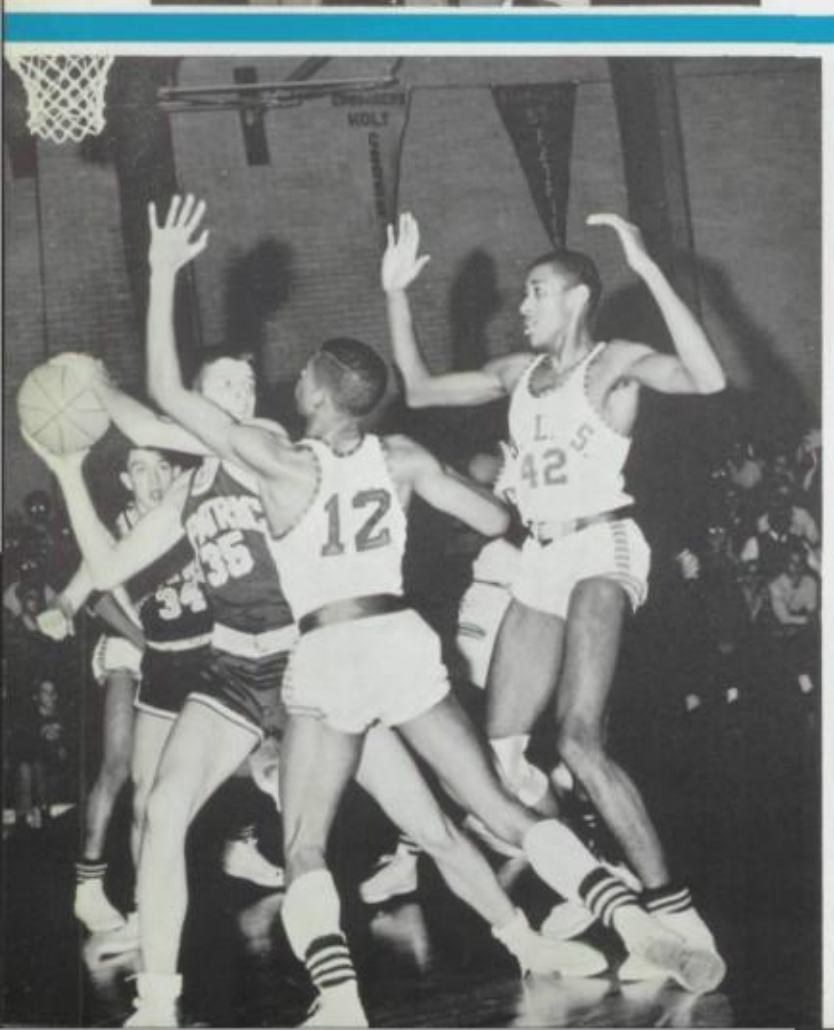

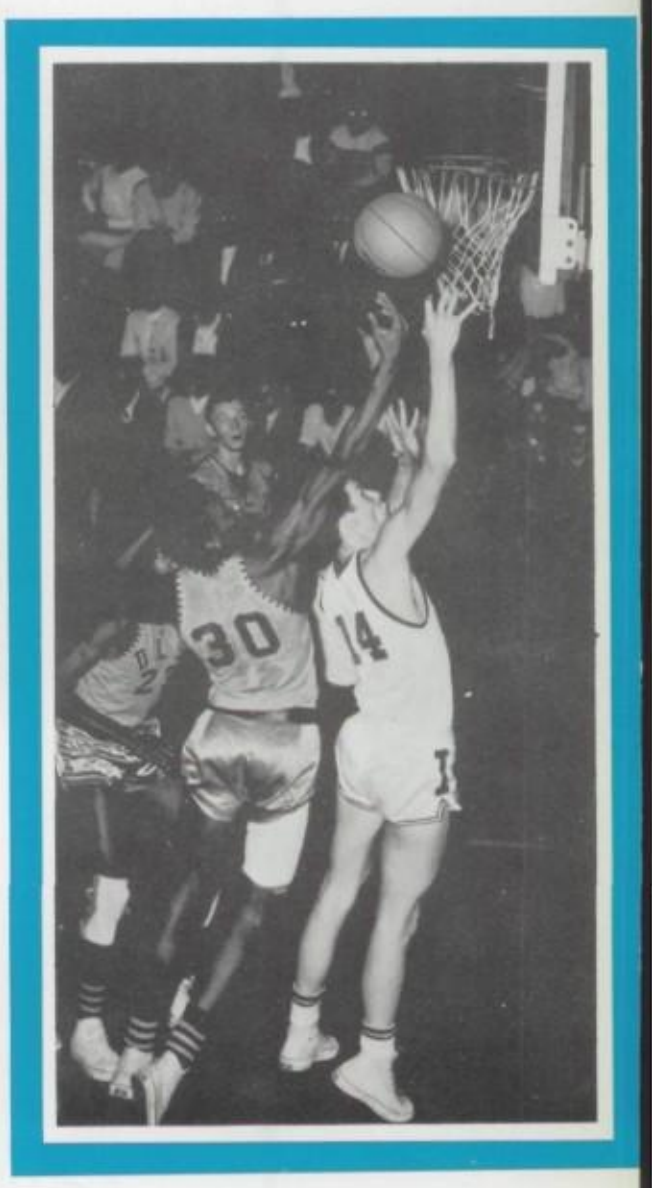

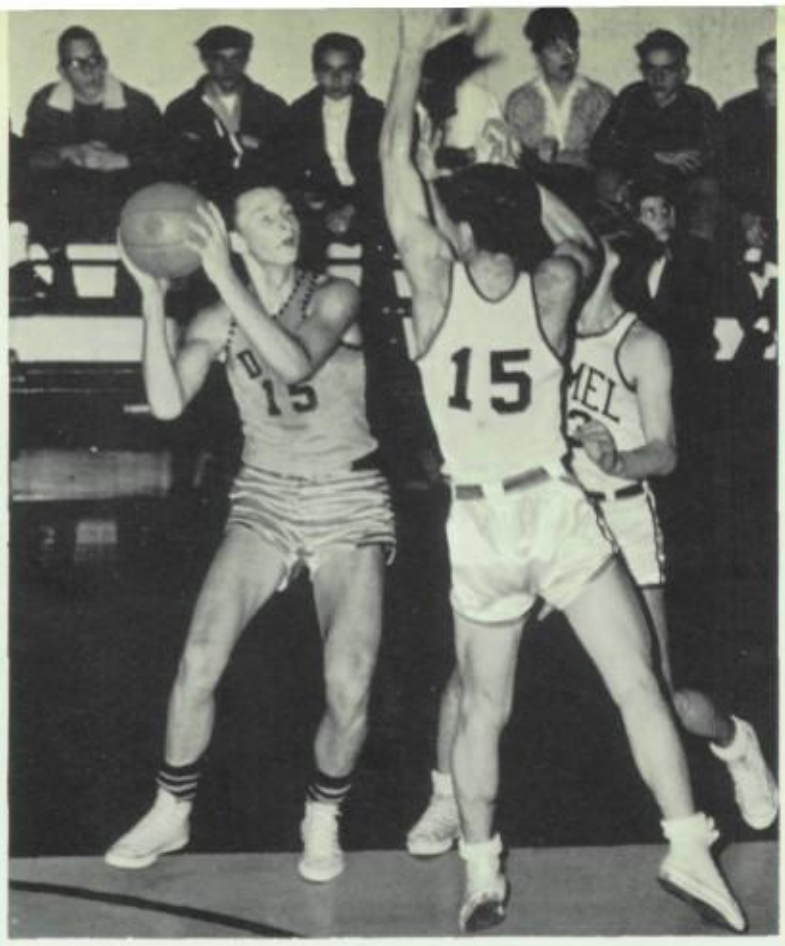

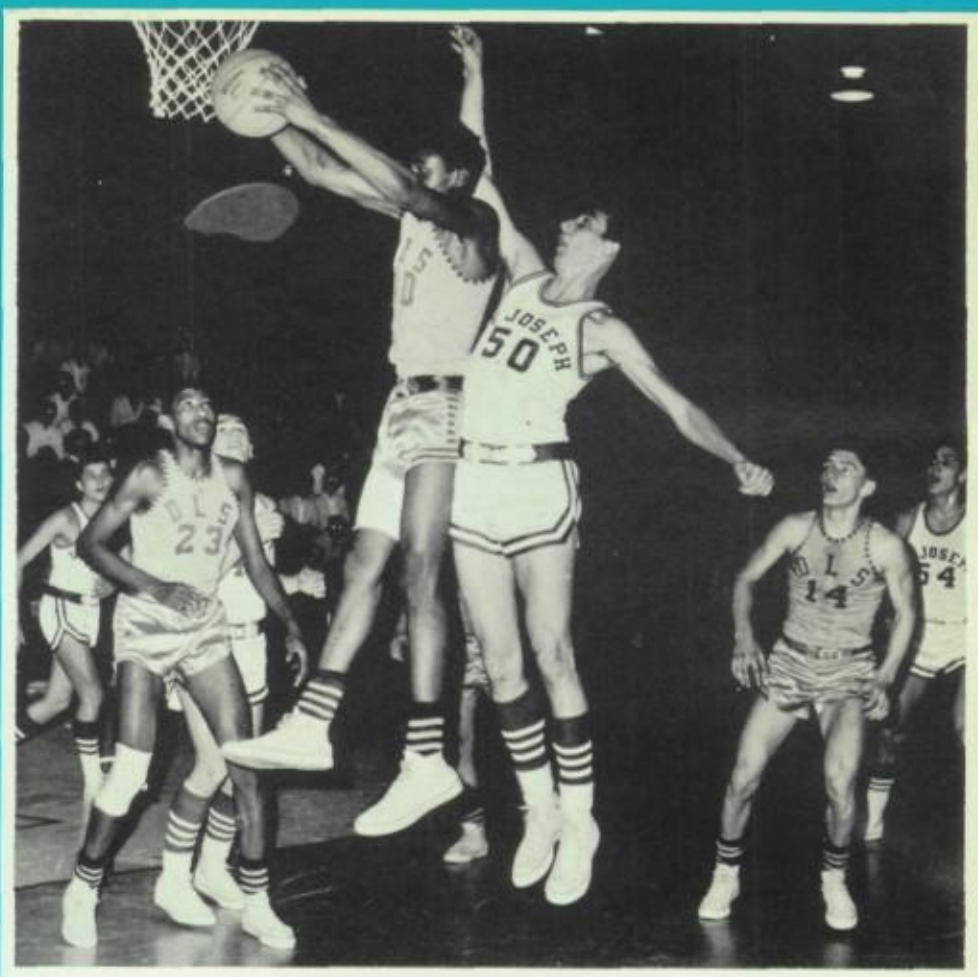

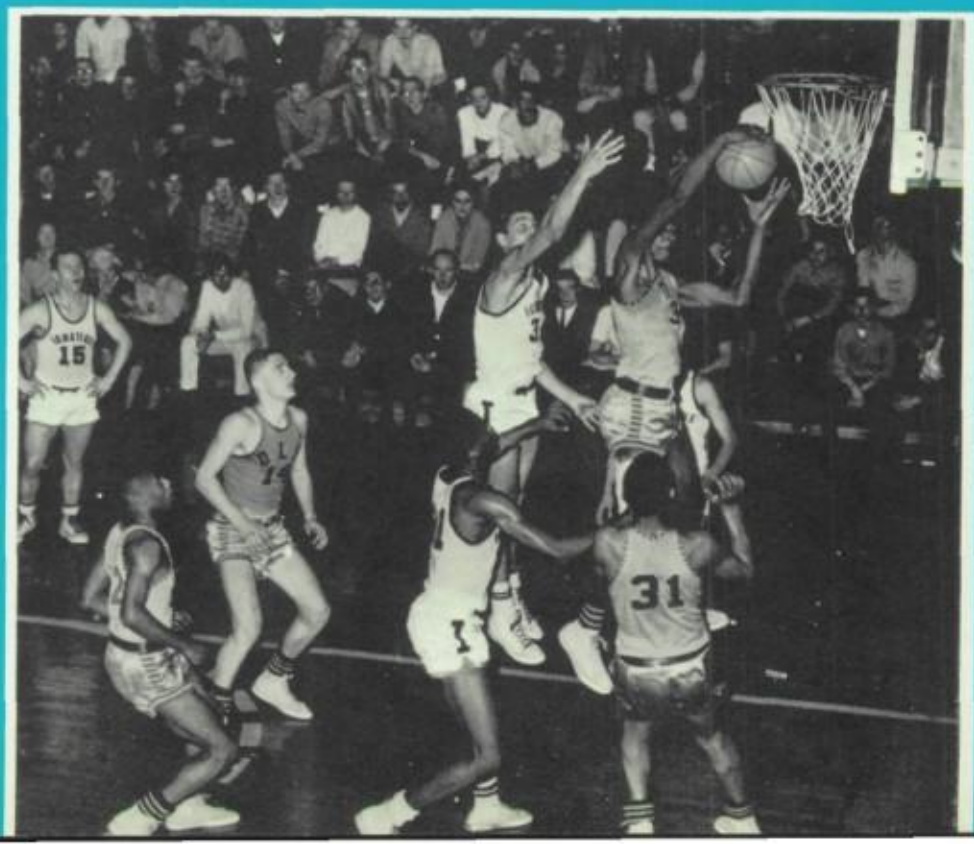

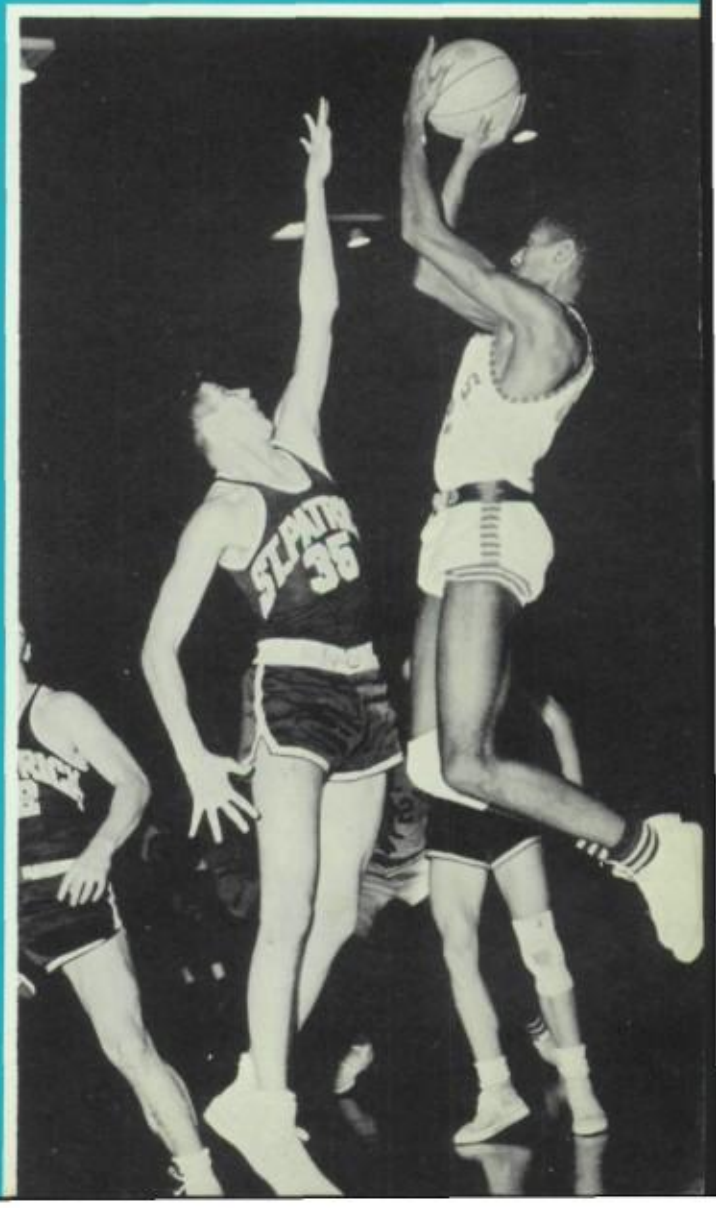

BUSINESS CLUB

J. WOODS
R. GARCIA
J. AUGUSTYN
M. KOHLSTEDT
T. FORD
C. PFEIFER
E. SARAZEN
J. KOSINSKI
J. FRIEL
J. STACK
C. RAMOCKI
W. MAZUR
J. SCALLON
J. KENNY
R. BUENROSTRO
J. GARUCKAS
H. ZAJDA
M. CHU
MODERATORS:
MR. R. MEYERS AND BR. L. JOHN

BASEBALL

M. MORAN, J. SARNA

D. MARCET

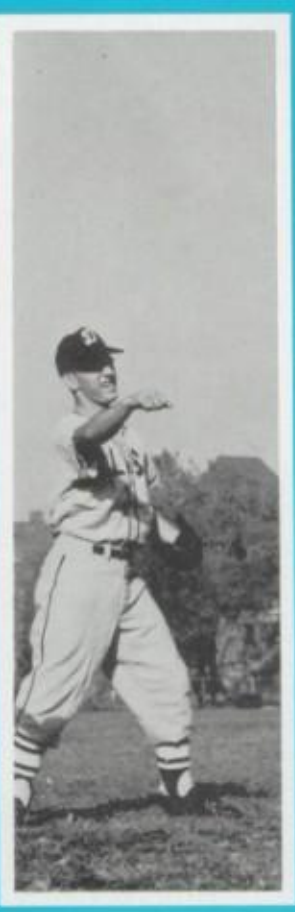

J. PETERS

J. CAPPELLERI

M. BUGARIN, J. SARNA, J. HUELS, R. PELLE–
GRINO

COACH MR. L. KOSIEK, D. MARCET, J. ZILL–
MAN, J. MICHALAK, A. MATUG, M. FILIPCZAK

T. HENRY, J. ZILLMAN, J. WALSH, J. DINGLES,
E. McNAMARA, N. PERRINO, MODERATOR
BROTHER L. REGIS

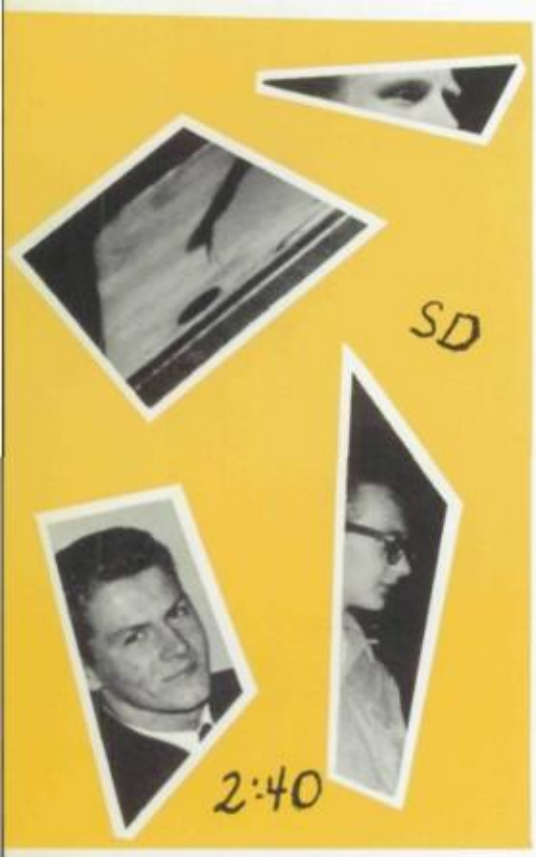
SD
2:40

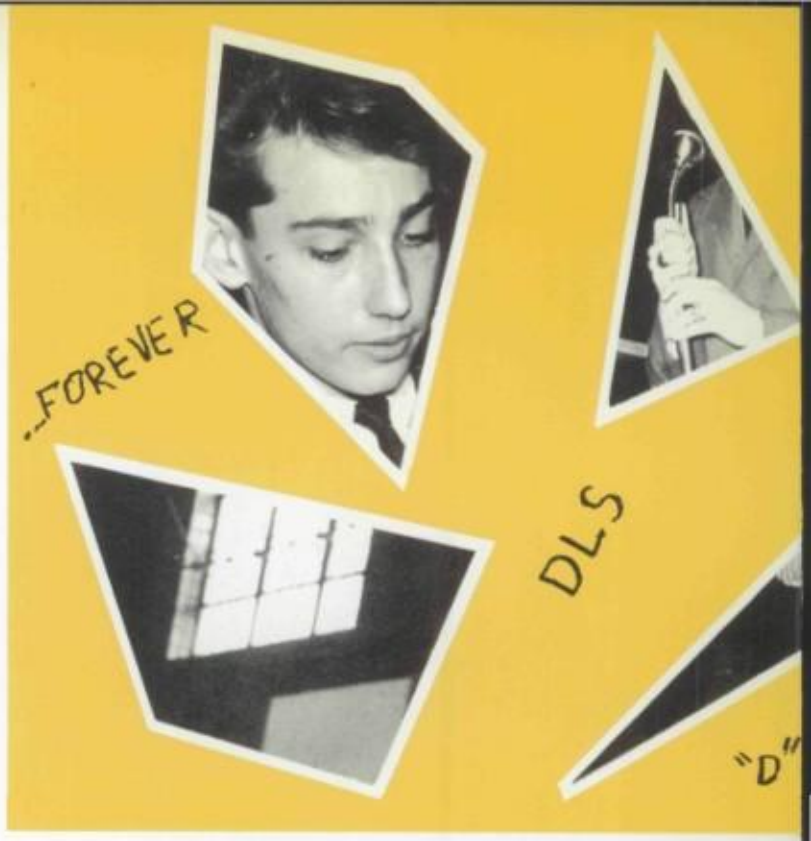
-FOREVER
DLS
"D"

MK
HALL PASS
ER
3455
METEORS

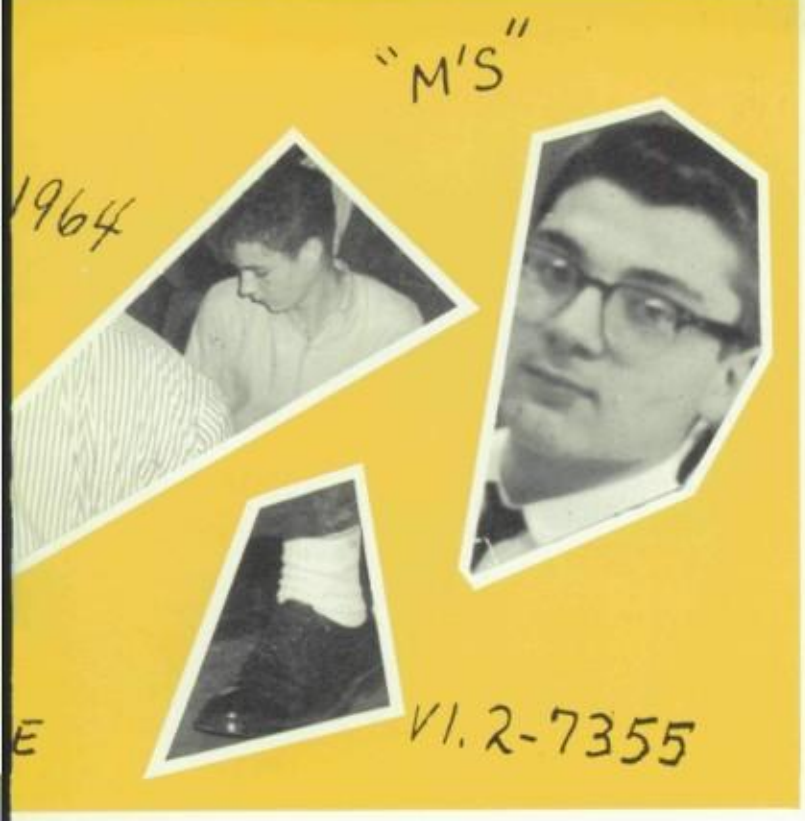
"M'S"
1964
E
VI. 2-7355

DAJ
MR.
"B"
JB
ADV.

NNIE

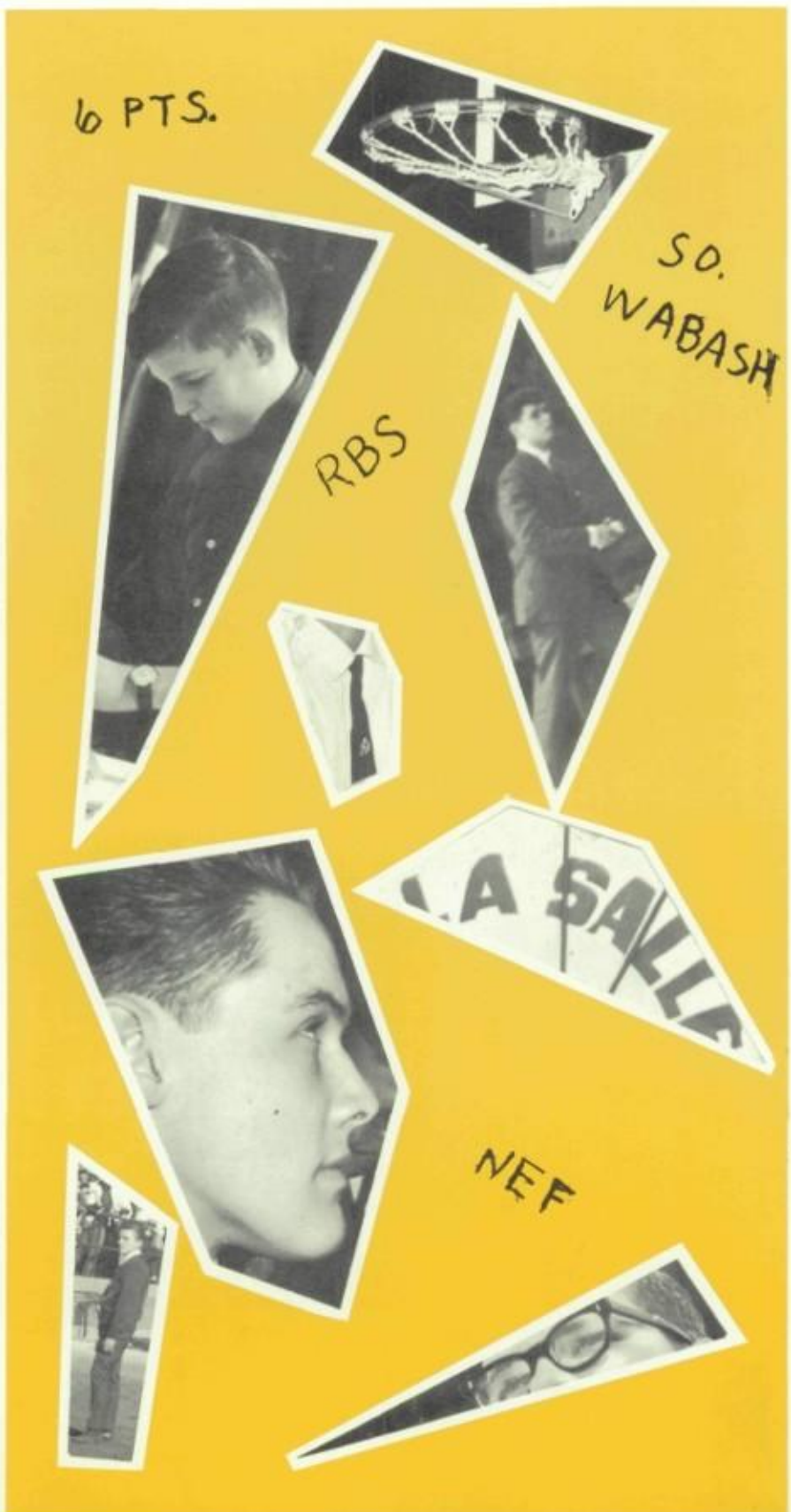
6 PTS.
S.O.
WABASH
RBS
LA SALLE
NEF

MODEL CAR

S. STICKLUS
P. GUTTERIZE
R. PAPLASKI
N. ERACI
G. PACKA
T. SUS
A. KAMINSKI
A. ALVIN
C. PEDZWIATS
E. SARABIA
R. DEMICHINA
MODERATOR:
BROTHER V. FABER

CLUB

IT'S ACADEMIC

MR. E. LEWANDOWSKI K. STEIGERWALD O. BRADY N. KLOKOCHAR R. PADVOISKIS G. BRYNDA B. WHITLEY MR. E. GRENNAN

SWIMMING

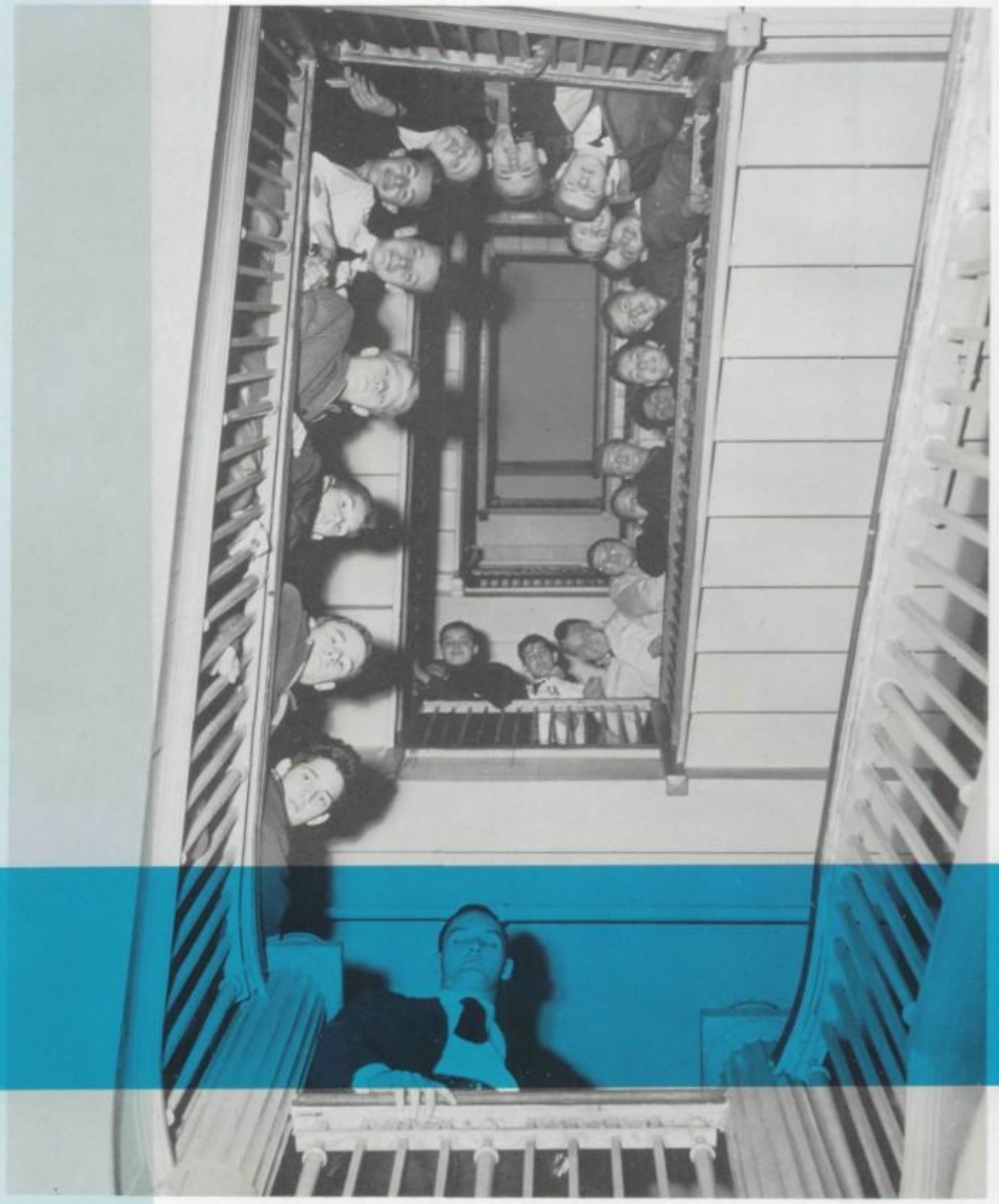

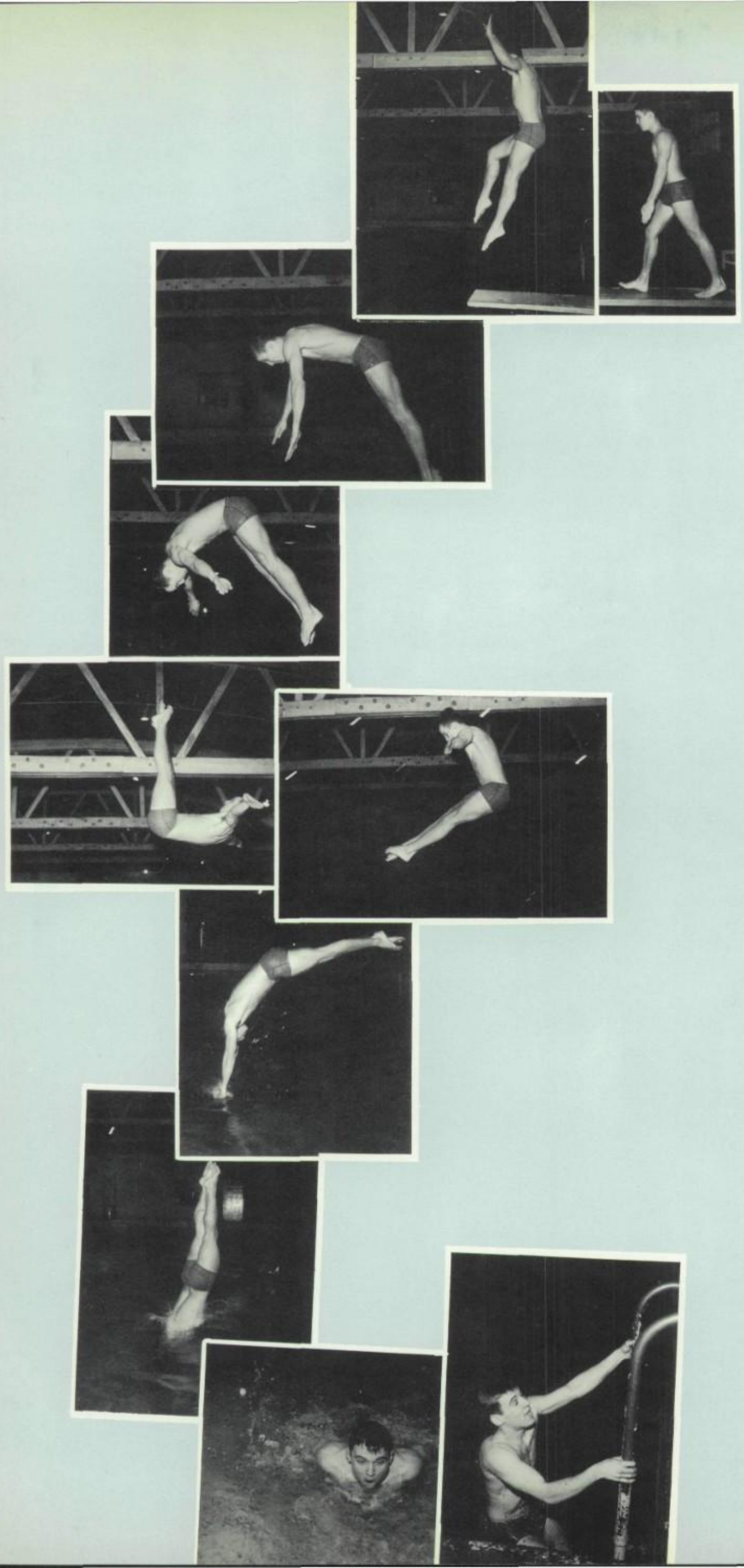

R. GIEMZIK
P. OJECA
M. LUCHETTI
C. KIRKPATRICK
G. ENGELTHALER
A. SALKAUSKAS
S. RAZA
M. HUGHES
T. KORBOS
J. TOUPAL
W. PEREZ
J. WISNOWICZ
J. PROPUOLENIS
G. PROPUOLENIS
C. WIKA
R. MARKHAM
J. MARTIKONIS
W. BROWN
C. COMINSKI
T. HOUDEC
A. GALINSKI
W. KING
T. HOUDEK
J. ZIGULICH
L. MAGALLANES
R. VASQUEZ
R. SANSONE
J. FERRET
J. HULL, CAPTAIN
BR. P. GREGORY, MODERATOR
MR. J. RANGE, COACH

ANNIE GET YOUR GUN
ANNIE GET YOUR GUN
ANNIE GET YOUR GUN
ANNIE GET YOUR GUN
ANNIE GET YOUR GUN
ANNIE GET YOUR GUN
ANNIE GET YOUR GUN
ANNIE GET YOUR GUN
ANNIE GET YOUR GUN
ANNIE GET YOUR GUN
ANNIE GET YOUR GUN
ANNIE GET YOUR GUN
ANNIE GET YOUR GUN
ANNIE GET YOUR GUN
ANNIE GET YOUR GUN
ANNIE GET YOUR GUN
ANNIE GET YOUR GUN
ANNIE GET YOUR GUN
ANNIE GET YOUR GUN
ANNIE GET YOUR GUN
ANNIE GET YOUR GUN
ANNIE GET YOUR GUN
ANNIE GET YOUR GUN
ANNIE GET YOUR GUN
ANNIE GET YOUR GUN
ANNIE GET YOUR GUN
ANNIE GET YOUR GUN
ANNIE GET YOUR GUN
ANNIE GET YOUR GUN
ANNIE GET YOUR GUN
ANNIE GET YOUR GUN
ANNIE GET YOUR GUN
ANNIE GET YOUR GUN

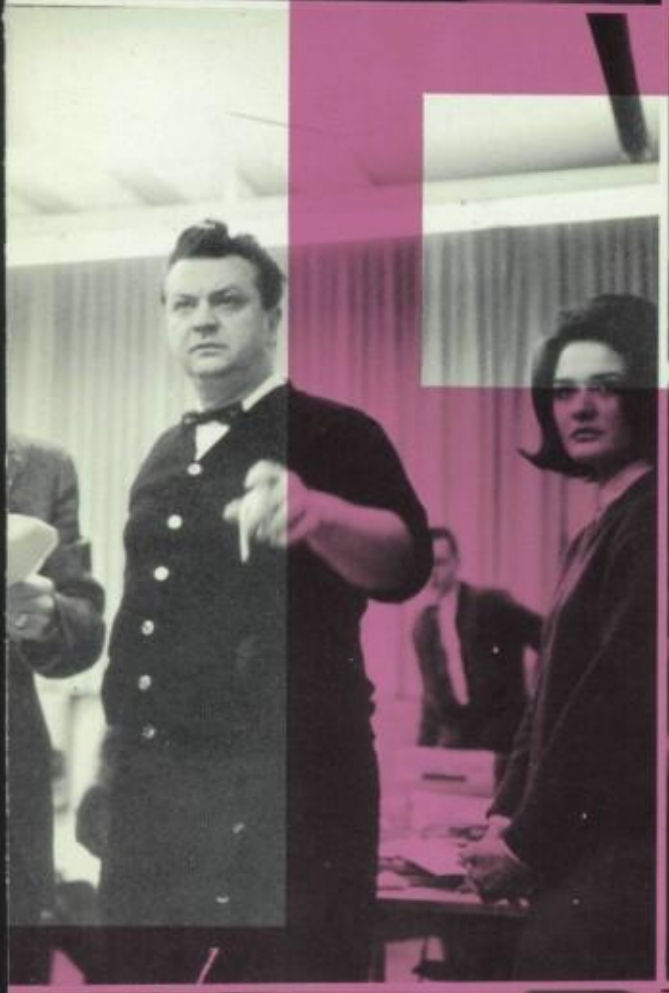

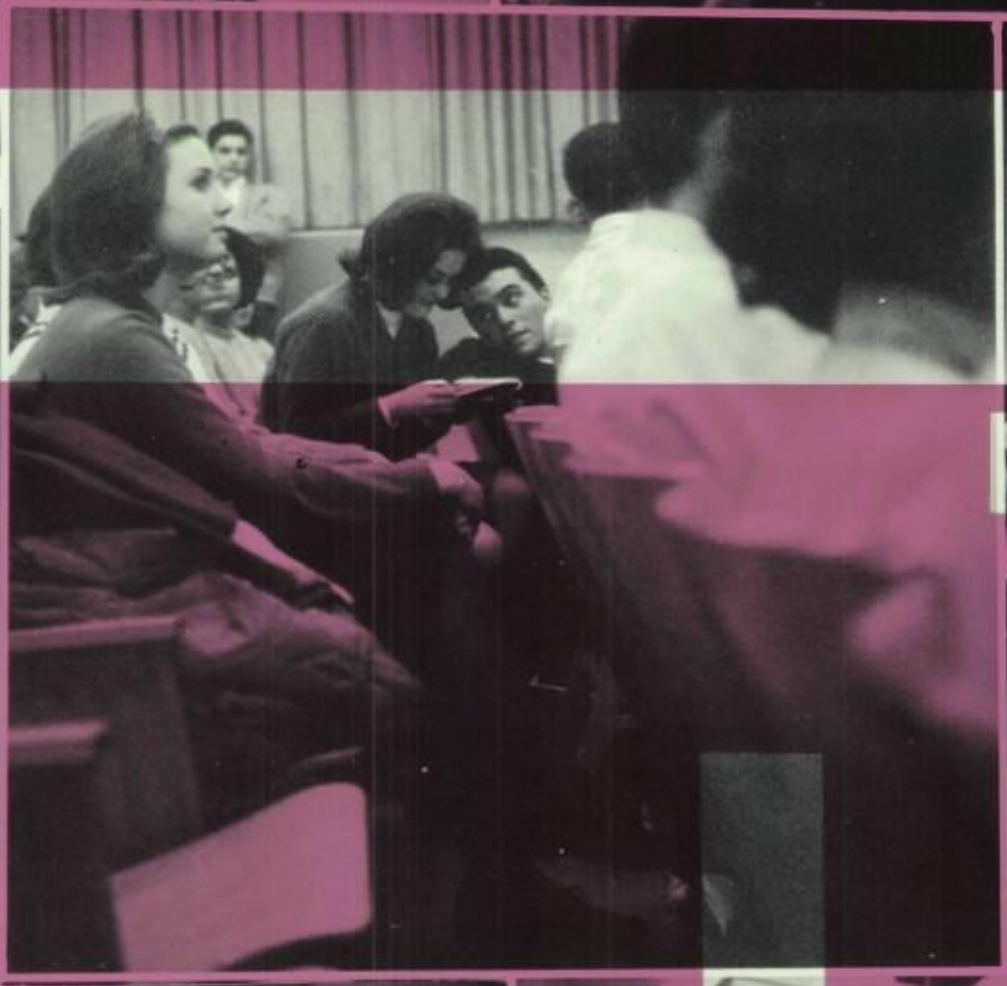

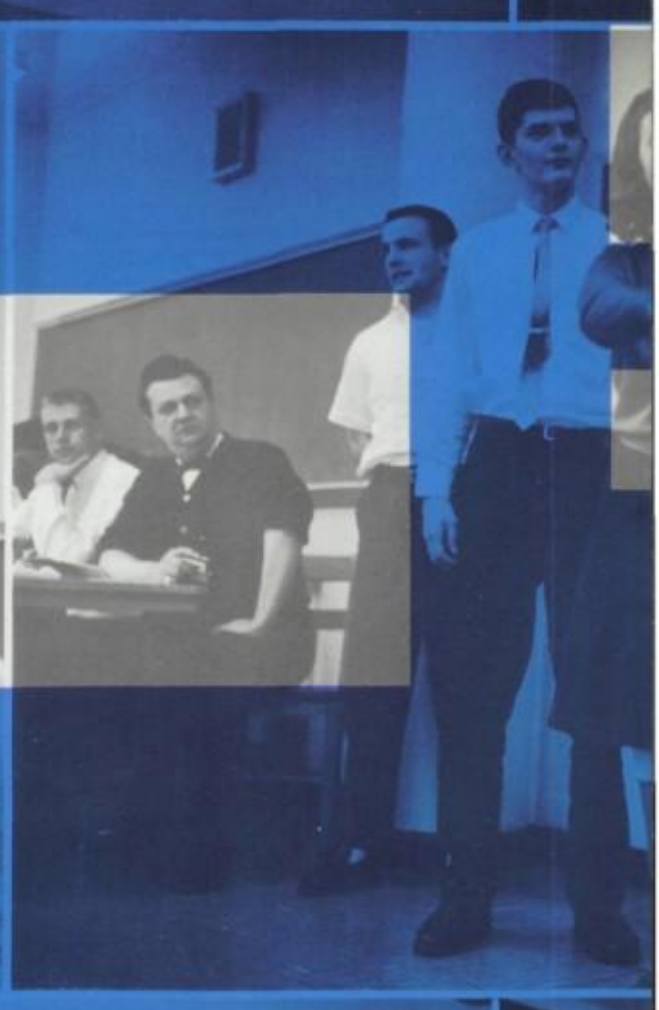

PRODUCTION STAFF:

Director, Mr. Lew; Assistant Director, Mr. Breckle; Consultant, Brother James Luke; Choral Arrangers, Mr. Ron Buczek and Mr. Jerry Rajewski; Choreographer Mrs. Therese Horvath.

CAST:

Mike Curtin,
Loretta Balestri
Lynette Bochenek
Marge Coughlin
Bill Aukstik
Maureen Ellis
Nick Gironda
Bob Graham
Mimi Jilek,
Ed Kasporwicz
Pat Madej
Al Matug
Rose Ann Rabiols
Nick Scully
Frank Ward
Tom Woods

CREW:

Tom Pagois
Larry Borowiecki
George Brynda
Owen Brady
Jim Eckel
Carroll Harrison
Mark Eidson
Ron Ruscko
Franf Shainauskas
Chester Tylkowski

YCS

Moderators:
Br. Joseph Pascal
Mr. Keeley
Br. Joseph Theodore
Br. Patrick Gregory

E. Guzdziol
E. Kasprowicz
J. Vanek
J. Julkowski
A. Dockus
J. Michalec
P. Lindenmeyer
G. Lagesse
P. Kelly
J. Dudek
D. Koverik
L. Dolphin
J. Misiaszek
D. Pacyga
T. Paruch
J. Williams
J. Posluszny
T. Tolmaire
F. Fratto
M. Juozaitis
J. Philip
M. Schnierle
J. Scully
E. Jones
T. Woods

M. Landrum
J. Wargin
J. Bucci
C. Donato
J. Augustyn
T. Langmesser
R. Killeen
J. Pietryla
R. Jones
D. Porch
J. Raymond
R. Jackson
S. Gray
M. Moran
W. Presecky
J. Anderson
B. Carlson
D. Moy
M. McHarris
R. Wojcik
N. Scully
M. Lietean
M. Kelly
W. Jackson
A. Alvin

1 2 3 4
VISITORS
HOME
VISITORS
DE LA SAL

TRACK

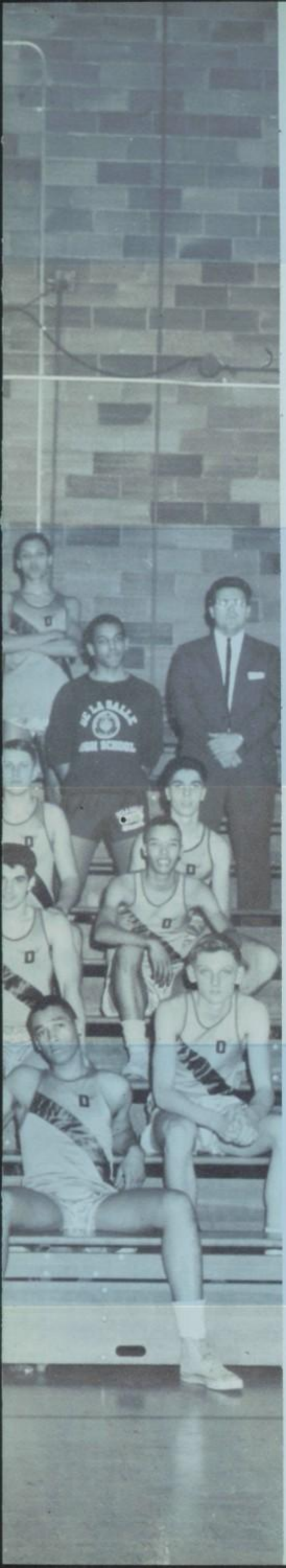

M. CHU
J. ROHAN
E. WILLIAMS
T. PEOPLES
J. MILLER
P. OLENSKI
J. BROWN
W. PIKE
S. TOWNS
V. GLYTAS
J. SINGLETON
R. NIZIOLEK
E. ANDERSON
D. ZIELIOSKI
E. McLEARY
A. LIETEAU
R. BROWN
L. LENKOWSKI
J. LYNCH
D. MERCHANT
W. KANCLER
F. KORZIN
A. DOCKUS
S. BARBIERI
R. GOETZE
N. SPARACINO
R. BAUMGARTNER
G. BULGER
S. KURTOVICH
B. ENGLEHARDT
J. PEOPLES
W. USHER
N. MALICKI
J. FRIEL
J. GILTMIER
W. BONNETT
K. DOLL
R. JURREVICIUS
R. ROSS
J. WARGIN
A. GALINSKI
R. PIKE
W. SZYMANSKI
R. BUGAL
J. SCULLY
R. PIORUNSKI
B. PAORWICZ
MODERATOR: BR. JOSEPH THEODORE
COACHES: MR. C. BULGER
MR. R. BALCARCEL

SPEECH

J. Eagan
J. Graves
P. Brzozowski
J. Rabbit
R. Peters
N. Perrini
P. Murphy
Mr. Cronin, Moderator

GRADUATION

INDEX - BOOK 1

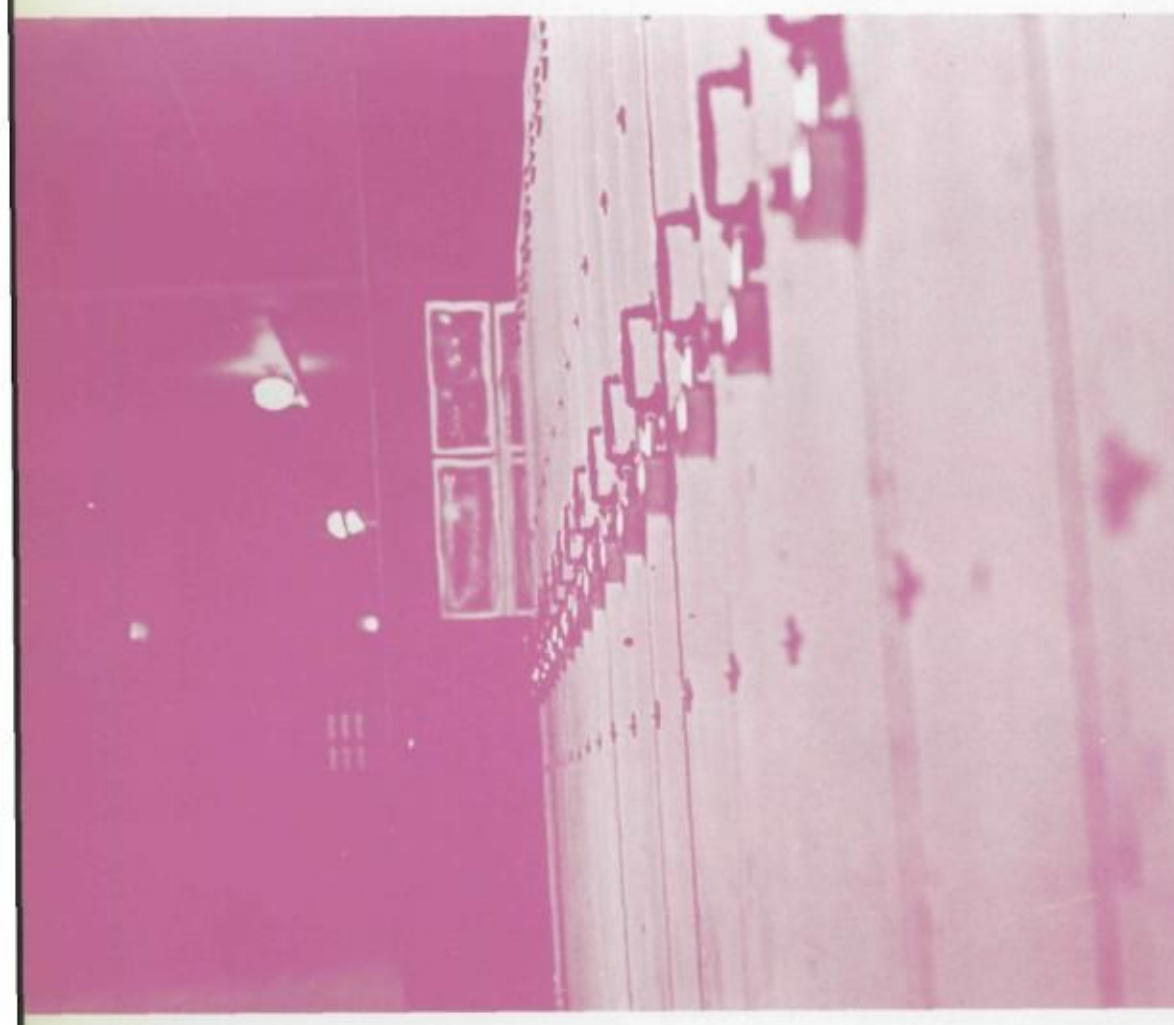

ALUMNI BANQUET 84, 85
ATHLETIC FACULTY 26, 27
BAND, CONCERT 98, 99
BAND, DANCE. 81
BAND, DIXIELAND. 80
BAND, FACULTY 38, 39
BAND, MARCHING 38, 39
BASEBALL 104, 105
BASKETBALL, FRESHMAN 93
BASKETBALL, FROSH–SOPH. 86, 87
BASKETBALL, MIDGETS 92
BASKETBALL, VARSITY. 78, 79, 128
BASKETBALL, VARSITY ACTION 100, 101
BENILDUS CLUB 53
BIOLOGY CLUB. 70, 71
BOWLING. 96, 97
BUSINESS CLUB 102, 103
CAMERA CLUB 40, 41
CHEERLEADERS 58, 59
CHEMISTRY CLUB 74, 75
CHESS CLUB 68, 69
CHORUS. 60, 61
CROSS COUNTRY 28, 29, 62, 63
DEBATE. 88, 89
DLS, AERIAL PHOTO. 2, 3
DRIVE, RAFFLE 48, 49
FACULTY. 94, 95
FALL FESTIVAL 48, 49
FATHERS CLUB 10, 11
FOOTBALL, FRESHMAN 20, 21, 62, 63
FOOTBALL GAMES 32, 33
FOOTBALL, KICK OFF. 8, 9
FOOTBALL, SOPHOMORE 50, 51
FOOTBALL, VARSITY. 34, 35
FRESHMAN ORIENTATION 6, 7
GRADUATION AND MASS 124, 125

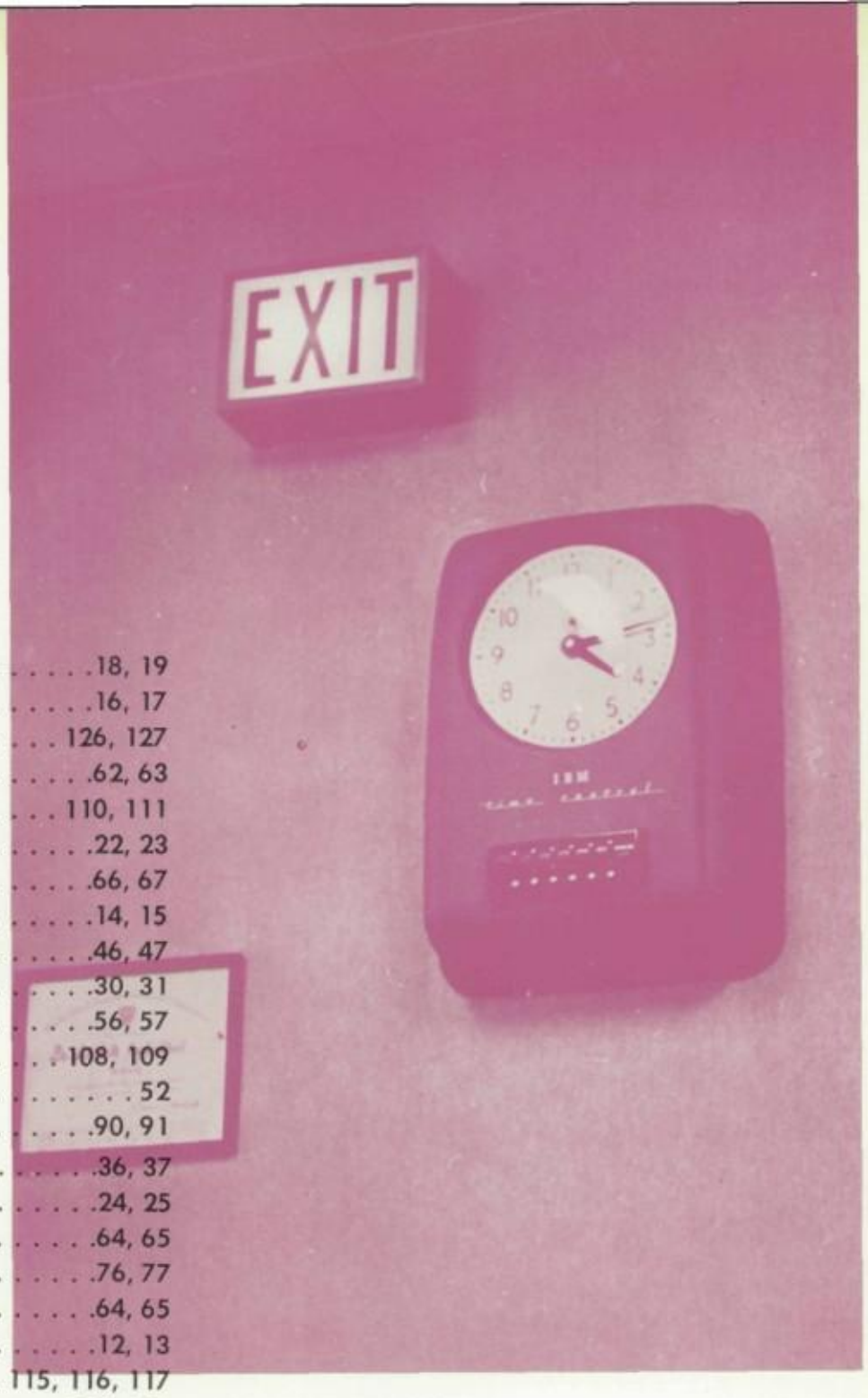

HOMECOMING 18, 19
HOMECOMING QUEEN. 16, 17
INDEX 126, 127
INTRAMURAL FOOTBALL. 62, 63
IT'S ACADEMIC. 110, 111
JUNIOR COUNCIL. 22, 23
LETTERMEN CLUB 66, 67
MASS, FOR SCHOOL YEAR 14, 15
MASS, A KENNEDY MEMORIAL 46, 47
MATHEMATICS WORKSHOP. 30, 31
METEOR YEARBOOK 56, 57
MODEL CAR CLUB. 108, 109
MOTHERS CLUB 52
NATIONAL HONOR SOCIETY. 90, 91
RADIO CLUB 36, 37
RETREAT, FRESHMAN. 24, 25
RETREAT, JUNIOR 64, 65
RETREAT, SENIOR 76, 77
RETREAT, SOPHOMORE 64, 65
SENIOR COUNCIL. 12, 13
SENIOR PLAY. 114, 115, 116, 117
SENIOR PROM 124, 125
SERVERS CLUB 42, 43
SKATING PARTY 44, 45
SOCCER 54, 55
SOCK HOP 44, 45
SPEECH 122, 123
STUDENTS. 82, 83, 106, 107
SWIMMING 112, 113
TITLE, BOOK 1. . . . . 4, 5
TITLE PAGE 1
TRACK 120, 121
VICTORY NEWSPAPER 72, 73
YCS 118, 119

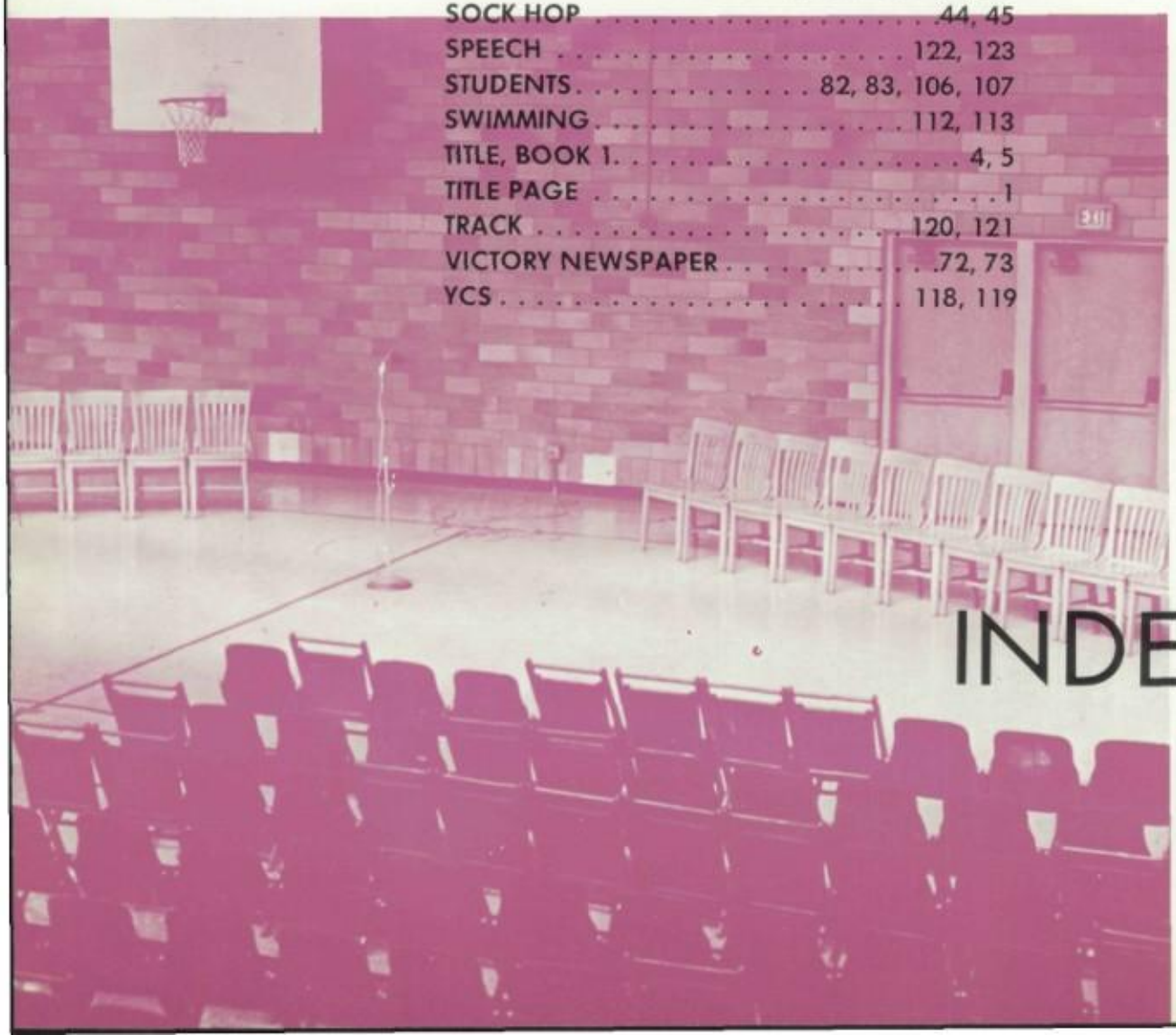

INDEX - BOOK 1

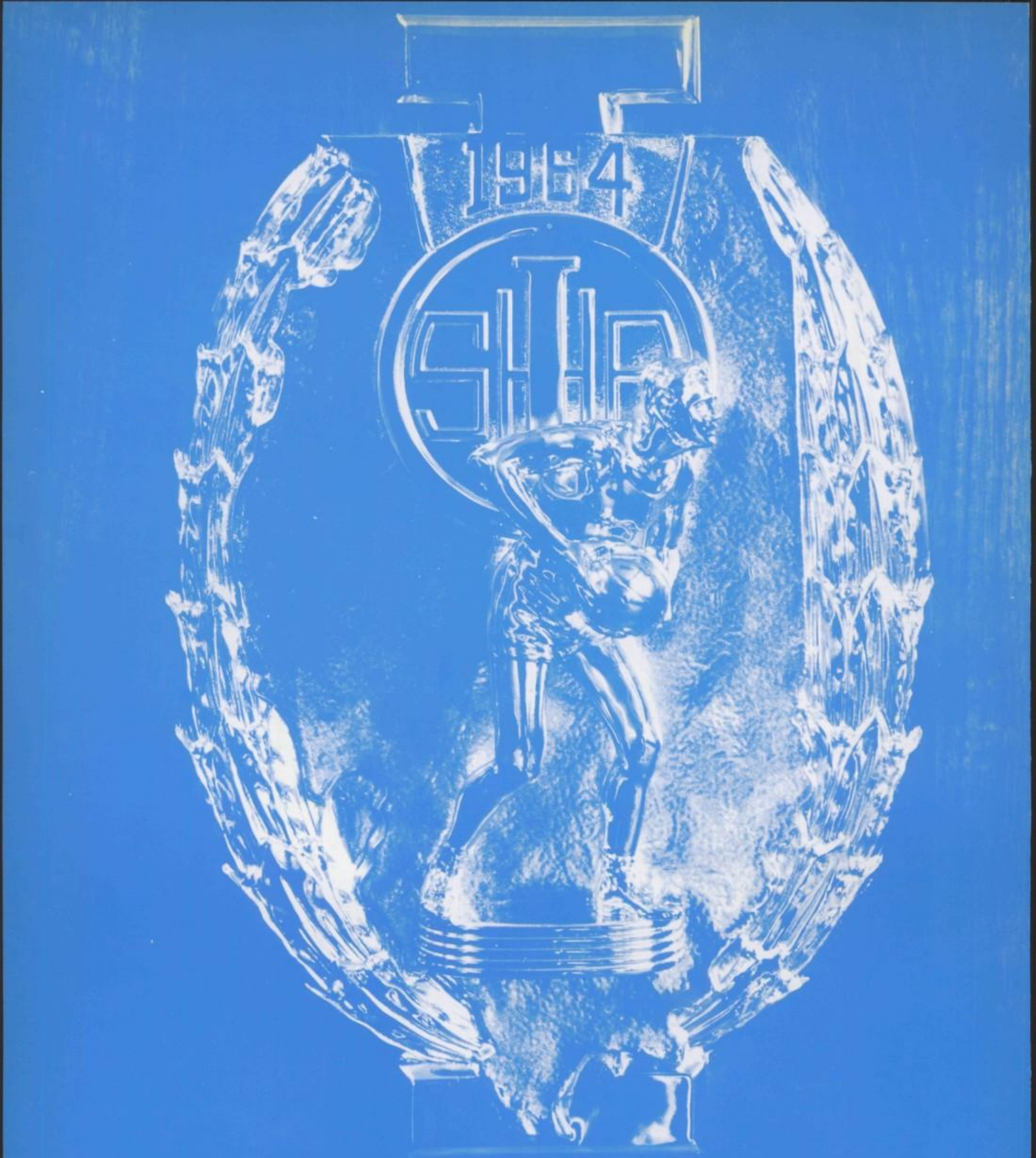

I. H. S. A.

REGIONAL TOURNAMENT

HELD AT

[redacted]

Book 2

Portraits

BR. LAWRENCE MARTIN, F.S.C., B.S., M.A.
DIRECTOR OF DE LA SALLE INSTITUTE

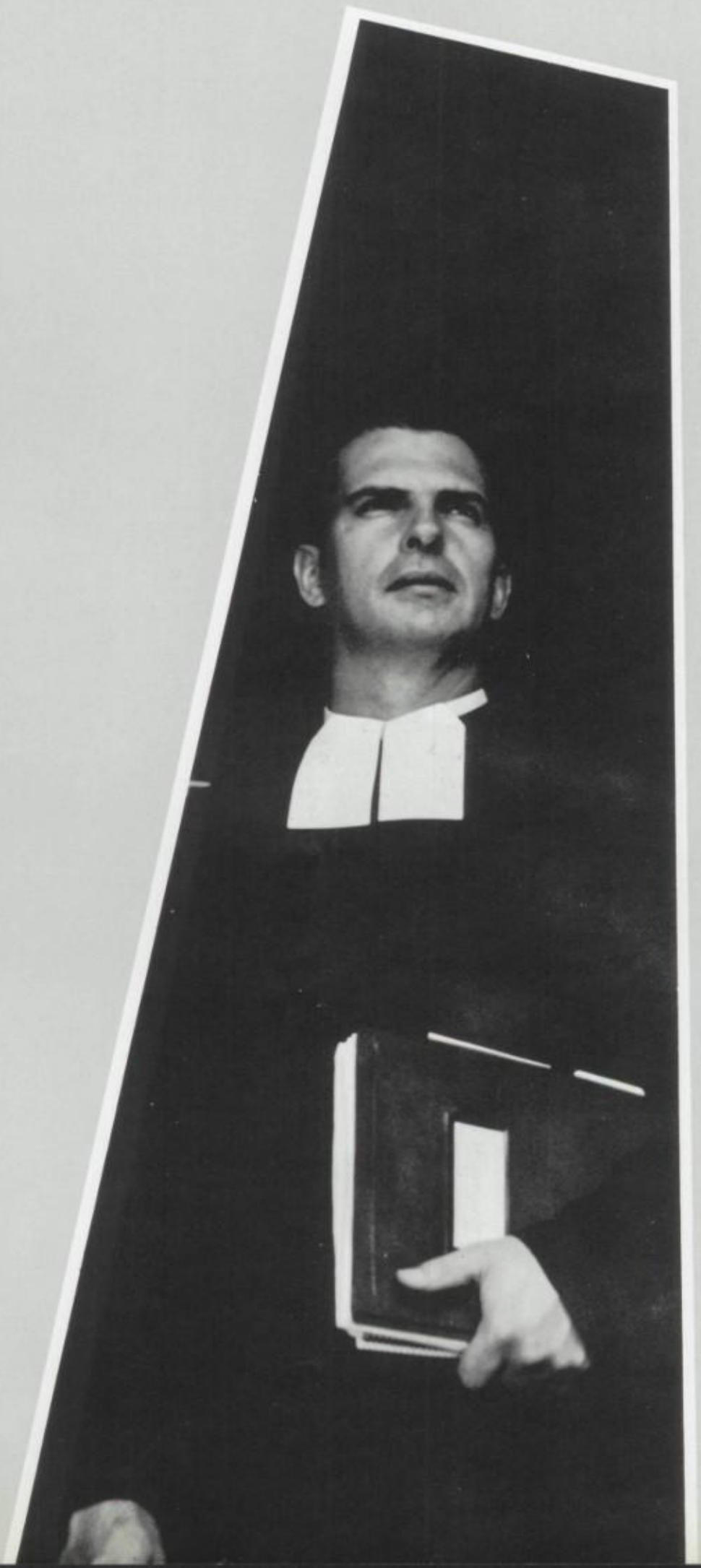

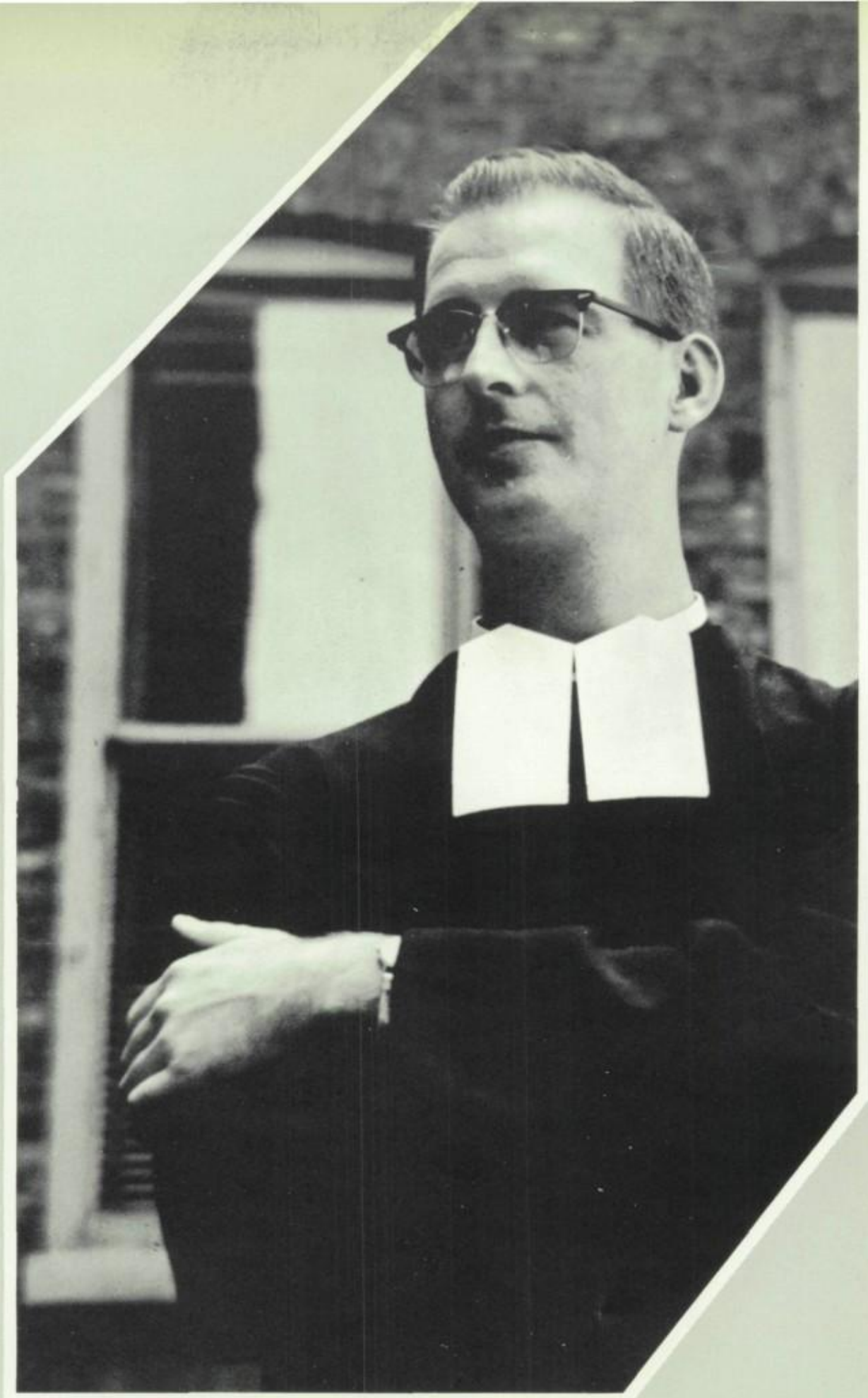

BR. JAMES GEORGE, F.S.C., B.A., M.ED.
PRINCIPAL OF DE LA SALLE INSTITUTE

BR. LIGUORI JOHN, F.S.C., B.S., M.S.
ASSISTANT PRINCIPAL

MR. JAMES J. O'DONNELL, M.A.
ASSISTANT PRINCIPAL

MR. ELVIN R. LEWANDOWSKI, B.S.S.
SPEECH, SOCIOLOGY
SENIOR CLASS MODERATOR, DIRECTOR OF SENIOR PLAY
DIRECTOR OF PUBLIC RELATIONS

MR. STEPHEN J. HORVATH, B.S., M.S.
DIRECTOR OF GUIDANCE

MRS. FREDERICA WAHLS, B.S., B.A.L.S.
LIBRARIAN

BR. I. ANSELM, F.S.C., B.S., M.S.

BR. LEONARD ASHTON, F.S.C., B.A.
ADV. PREP. 45
RELIGION I, ENGLISH I
BOOKSTORE, LEGION OF MARY, CISCA

MR. RAYMOND BALCARCEL, B.A.
ADV. SR. 221
SOCIOLOGY, U.S. HISTORY
SOPH. FOOTBALL COACH, ASST. TRACK COACH

BR. J. ARNOLD, F.S.C., B.S.S., M.A., M.A.
ADV. JR. 204
RELIGION IV, AMERICAN HISTORY
SOCIAL STUDIES DEPT. CHAIRMAN

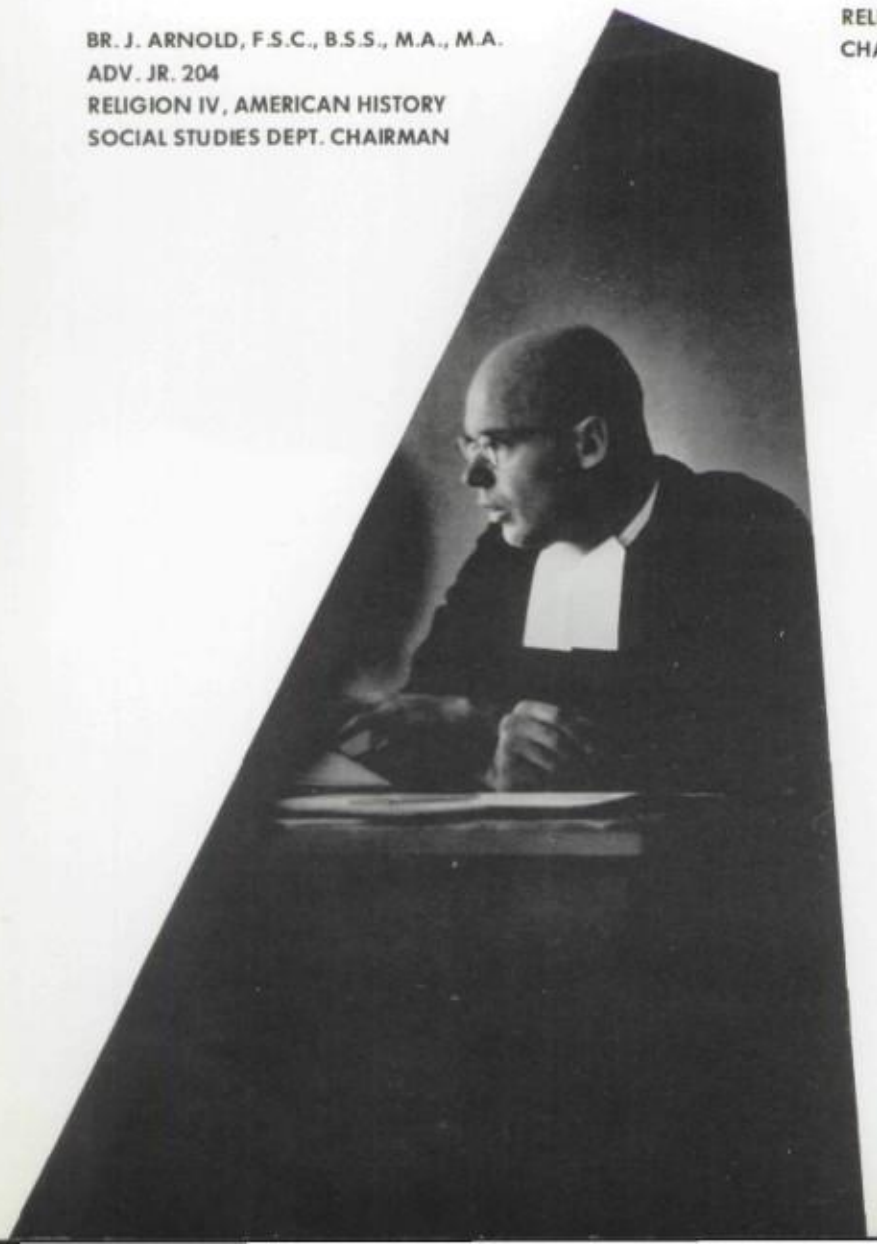

BR. HILARY AUSTIN, F.S.C., B.A.
ADV. SOPH. 218
RELIGION II, FRENCH I, II, III, IV
CHAIRMAN MODERN LANGUAGES

BR. BONIFACE, F.S.C., B.A.
WOODSHOP
VOCATION COUNSELING, BENILDUS CLUB

MR. CHET BULGER, B.S.
ADV. JR. 205
AMERICAN HISTORY, PHYSICAL EDUCATION
ATHLETIC DIRECTOR

BR. H. BASIL, F.S.C., B.A., B.MUS., M.A.
TYPING
FATHER'S CLUB

MR. CHARLES F. BRECKLE, B.A.
ADV. SOPH 220
ENGLISH IV, LATIN II
JUNIOR CLASS MODERATOR, VICTORY

REV. CHRISTOPHER J. THAYIL, B.A., M.ED.
RELIGION
DAILY MASS AND CONFESSION

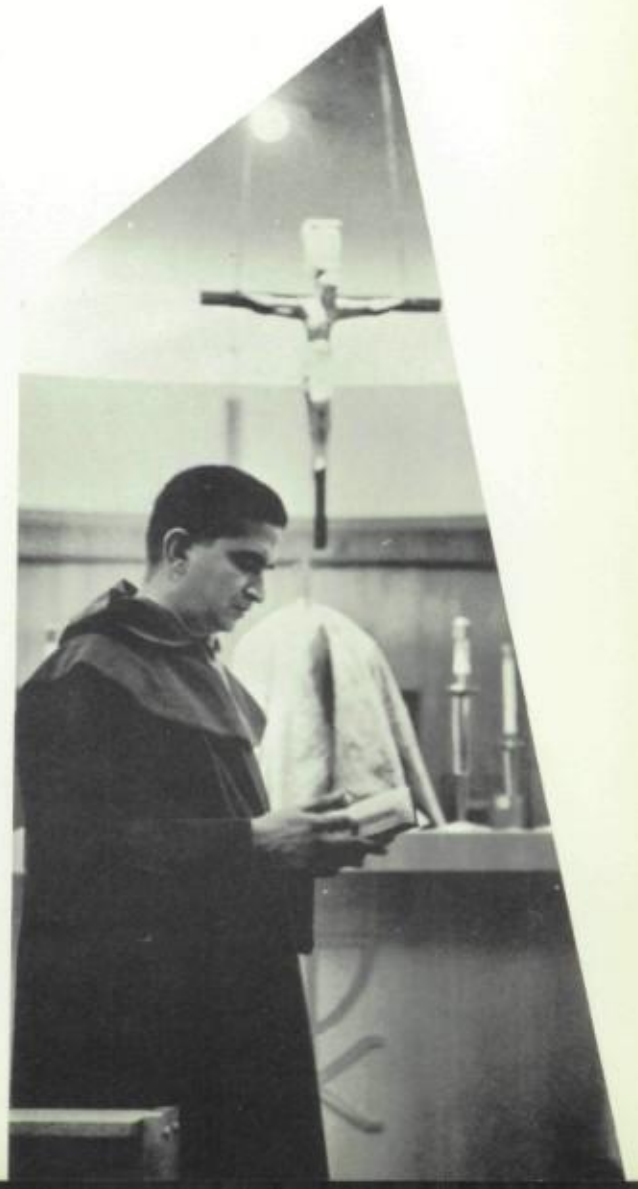

MR. JAMES V. CONNELLY JR., B.S.
ADV. FR. 13
AMERICAN HISTORY, ALGEBRA, GENERAL MATH.

MR. PATRICK CRONIN, B.S.
ADV. SR. 315
SOCIOLOGY
ASSISTANT FOOTBALL COACH

MR. ROBERT J. CULL, B.S.
ADV. JR. 41
BOOKKEEPING, TYPING, GENERAL BUSINESS
CROSS COUNTRY COACH

MR. JOHN F. CRONIN, B.S.ED.
ADV. SR. 216
ENGLISH III, SOCIOLOGY, U.S. HISTORY

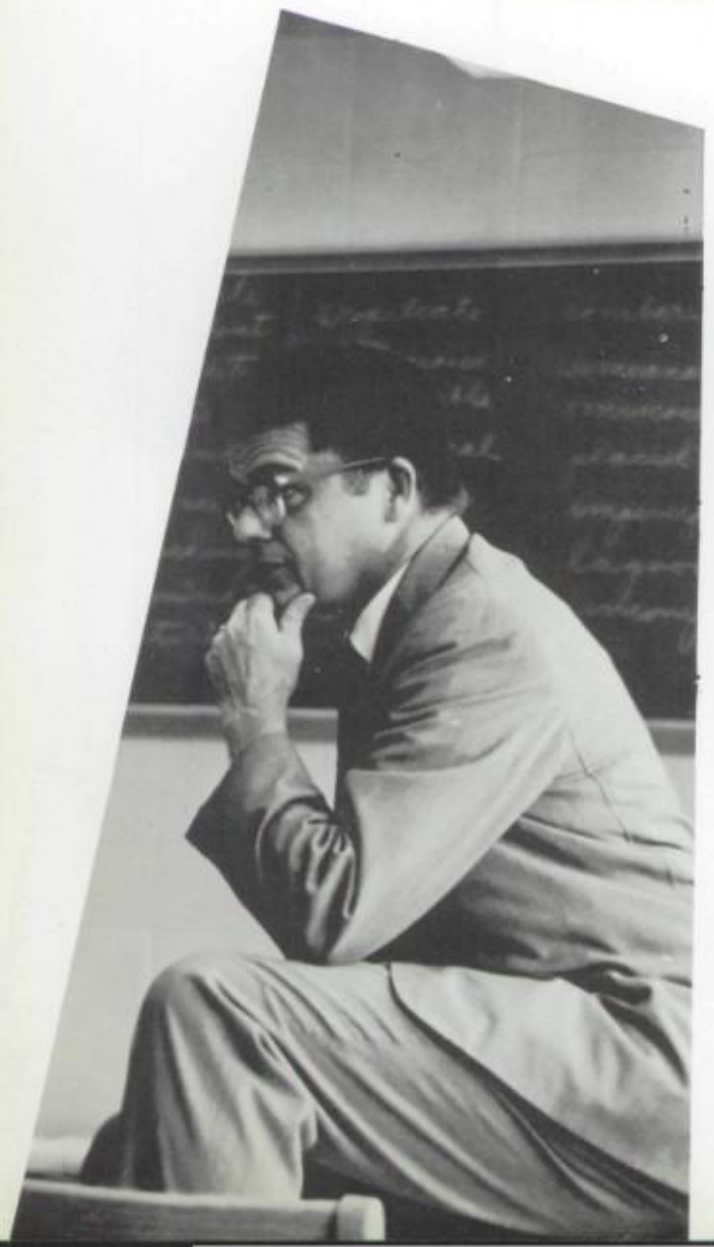

BR. LAWRENCE DOMINIC, F.S.C., B.S.
ADV. JR. 206
RELIGION III, ELECTRIC SHOP
FRESHMAN FOOTBALL, RADIO CLUB

BR. H. EDWARD, F.S.C., B.A.
ADV. FR. 36
RELIGION, HISTORY, ENGLISH, ALGEBRA
BASKETBALL MODERATOR, ASST. VOCATION MODERATOR

MR. THEODORE F. FALLS
ADV. SOPH 208
PLANE GEOMETRY

MR. DENNIS M. DRUST, B.S.
ADV. SR. 318
BUSINESS ADMINISTRATION

BR. LEO EUGENE, F.S.C., M.ED.
ADV. SR. 317
RELIGION IV, ENGLISH IV
COUNSELING, CHAIRMAN OF THE ENGLISH DEPT.

BR. VINCENT FABER, F.S.C., B.A.
ADV. SOPH. 104
AUTO PHYSICS, RELIGION II

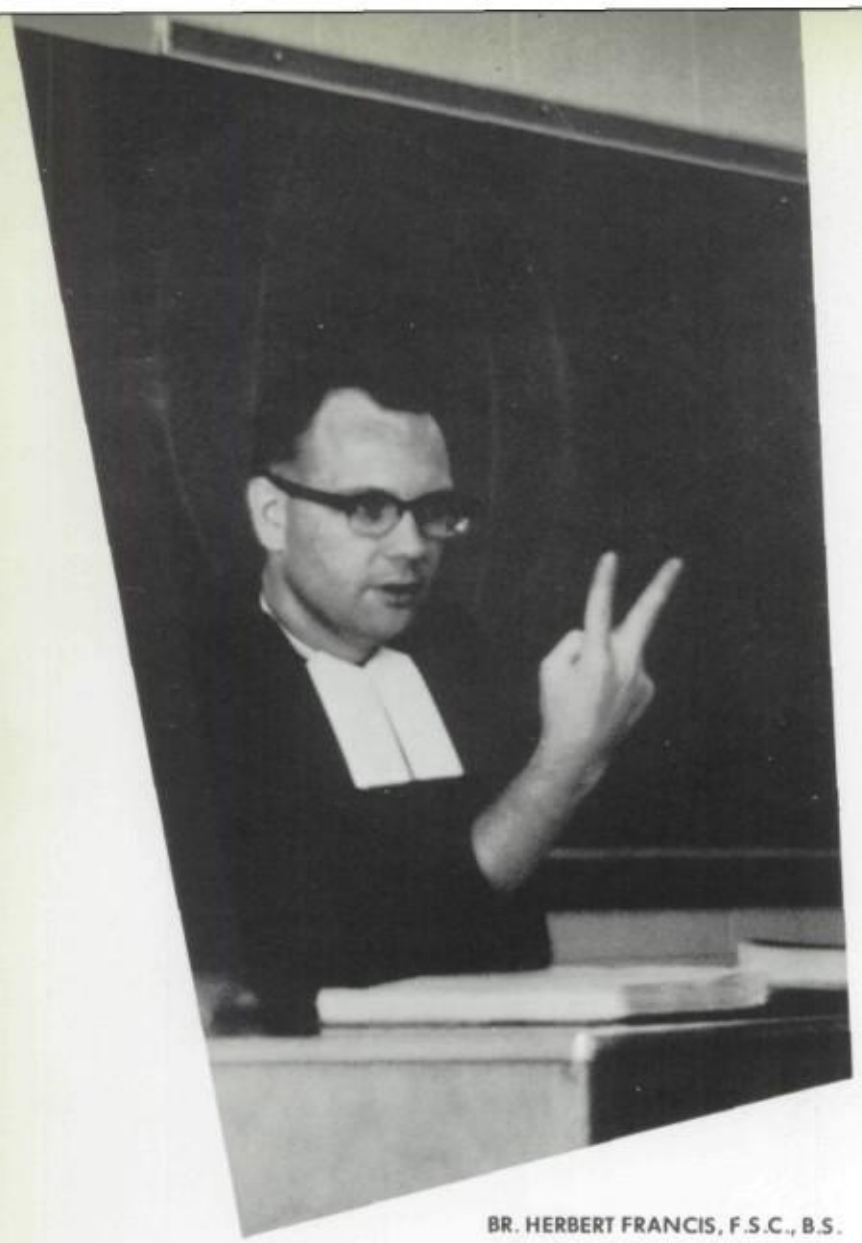

BR. HERBERT FRANCIS, F.S.C., B.S.
ADV. SR. 316
RELIGION IV. CHEMISTRY
SCIENCE–MATH CLUB, CHEMISTRY CLUB, BAND

MR. MICHAEL GOYMERAC, B.S.
ADV. SOPH. 215
BIOLOGY, PHYSICAL EDUCATION
FROSH FOOTBALL COACH

MR. MISCAL L. FIERKE, B.S., M.S.
ADV. JR. 24
CHEMISTRY

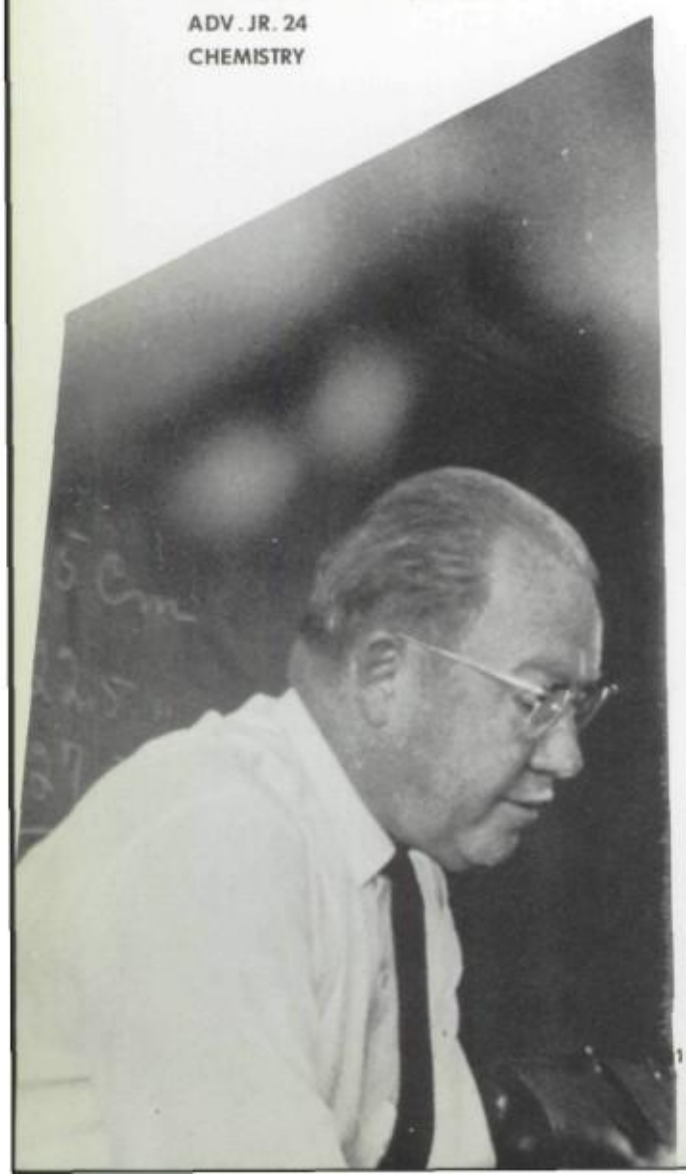

MR. DANIEL J. GARVEY, B.A.
PHYSICAL EDUCATION, U.S. HISTORY, CAREER GUIDANCE
FROSH–SOPH BASKETBALL

BR. PATRICK GREGORY, F.S.C., B.A.
ADV. SOPH. 112
ENGLISH II, IV, RELIGION II
YCS, SERVERS CLUB

MR. JOHN HERLIHY, B.A.
ADV. SOPH. 22
ENGLISH II, LATIN II

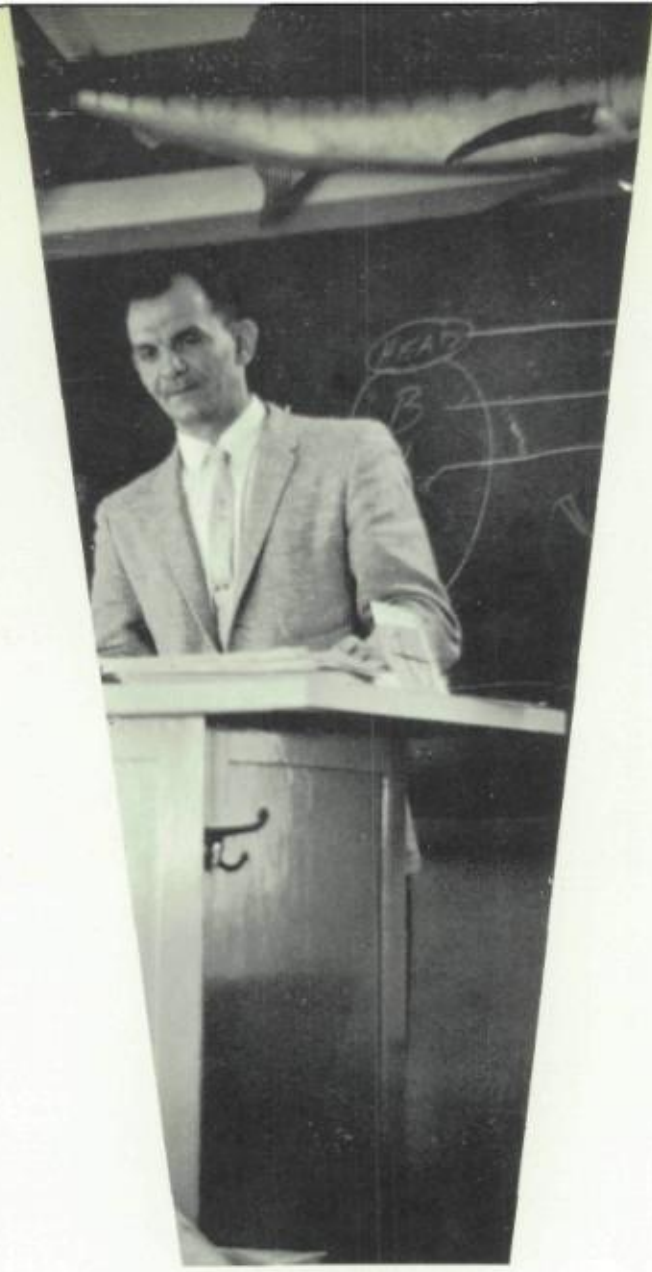

MR. DEBBOR R. HUNTINGTON, B.S.
ADV. SOPH 39
BIOLOGY, GENERAL SCIENCE

BR. JEROME VINCENT, F.S.C., B.A.
RELIGION, AUTOMOTIVE MECHANICS I, II

BR. JAMES LUKE, F.S.C., M.A.
RELIGION, ENGLISH
ALUMNI MODERATOR, BUILDING FUND CAMPAIGN,
COLLEGE COUNSELING

MR. EUGENE J. HUFFINE, B.S.
ADV. JR. 211
ENGLISH I, II

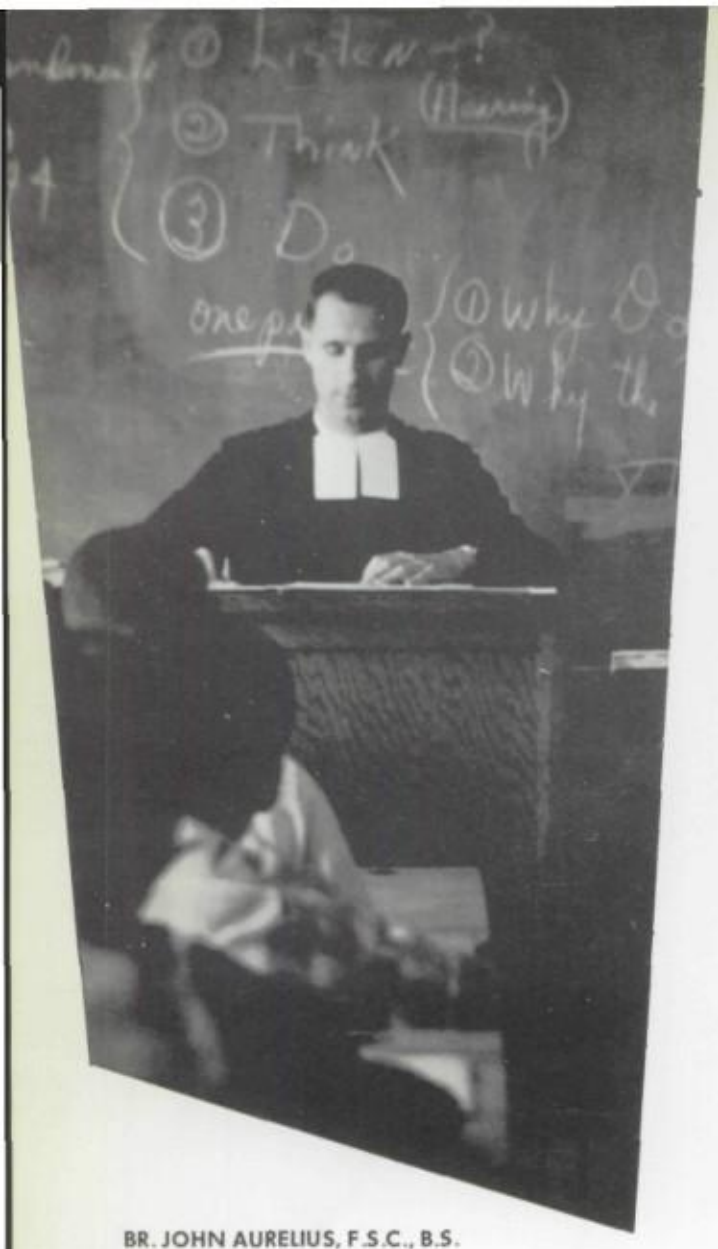

BR. JOHN AURELIUS, F.S.C., B.S.
ADV. PREP 44
RELIGION I, READING, PHONETICS
FOOTBALL MODERATOR, PREP DEPT. HEAD

BR. JOSEPHUS EDWARD, F.S.C., B.A.
TRANSPORTATION AND PROTECTION HEAD

MR. FRANK KELLY, B.S.S.
ADV. FR. 37
MECHANICAL DRAWING, RELIGION I
SUPERVISOR OF CLASSES, COUNSELOR

BR. JOSEPH PASCAL, F.S.C., B.A.
ADV. JR. 213
SMSG MATH III, IV, RELIGION III
YCS, CHEERLEADERS, BOOSTER CLUB, RELIGION
DEPARTMENT HEAD

MR. ROBERT KEELEY, B.A., M.A.
ADV. JR. 102
ENGLISH II, RELIGION III
YCS, MARCHING BAND

BR. LUKE CLEMENT, F.S.C., B.S., B.S.C.
ADV. SOPH. 15
RELIGION II, GENERAL BUSINESS
APOSTLESHIP OF PRAYER

MR. ROBERT F. LUTA, B.A., M.A.
ADV. SR. 320
ENGLISH III, IV, U.S. HISTORY

MR. LEONARD KOSIEK, B.S., M.ED.
ADV. SR. 313
SOCIOLOGY, U.S. HISTORY
VARSITY BASEBALL COACH, LETTERMEN'S CLUB

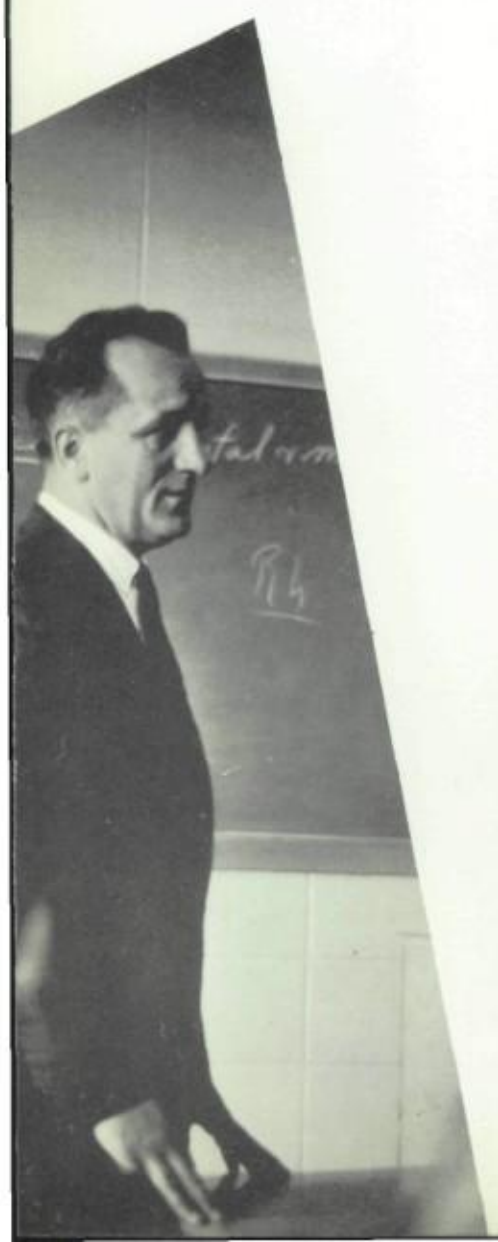

BR. LEO REGIS, F.S.C., B.A.
ADV. JR. 214
RELIGION III, ALGEBRA II, TRIGONOMETRY, ANALYTIC GEOMETRY
MIDGET BASKETBALL, GRADE SCHOOL TOURNAMENT, BASEBALL

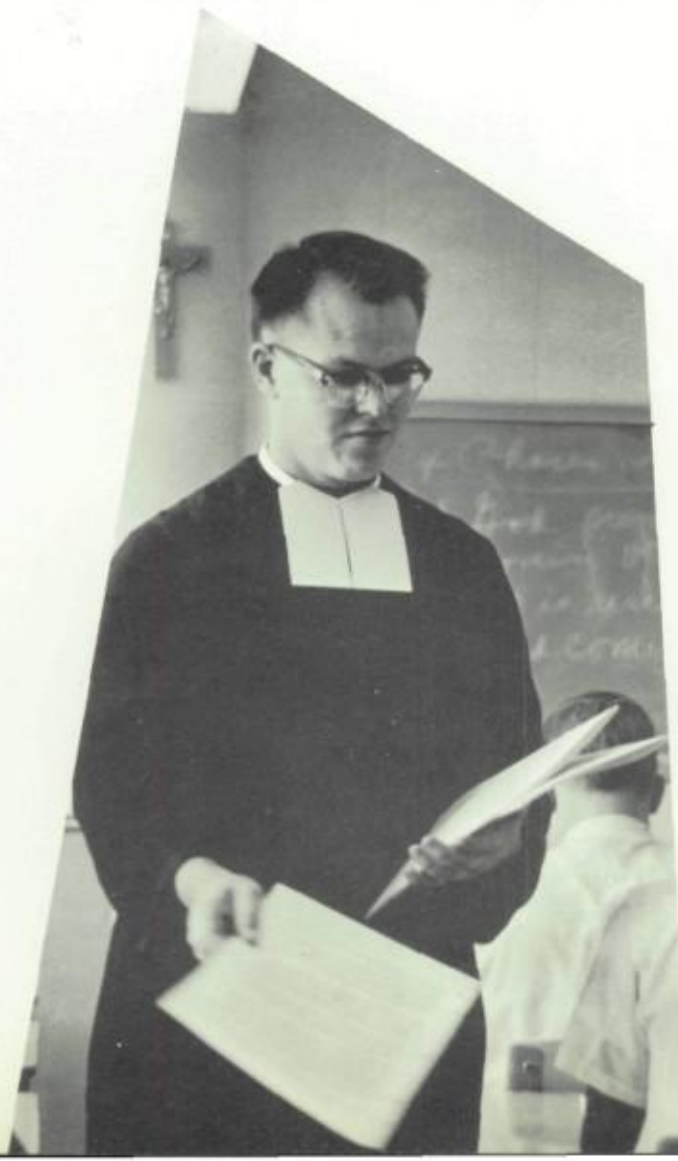

MR. RALPH A. LORITZ, B.S.
ADV. SOPH. 21
RELIGION II, BIOLOGY, CHEMISTRY
BIOLOGY CLUB

MR. MICHAEL McCARTHY, B.S.
ADV. FR. 42
ENGLISH I, BOOKKEEPING

MR. ROBERT J. MEYERS, B.S.
ADV. JR. 219
ENGLISH I, BUSINESS LAW, BOOKKEEPING II

MR. THOMAS J. MILIARD, B.S.
ADV. FR. 14
SMSG ALGEBRA, SMSG GEOMETRY
METEOR, CHESS CLUB

MR. RICHARD MANGER, B.A.
ADV. FR. 38
SPANISH I, ENGLISH I
CHAIRMAN OF AUDIO–VISUAL DEPT.

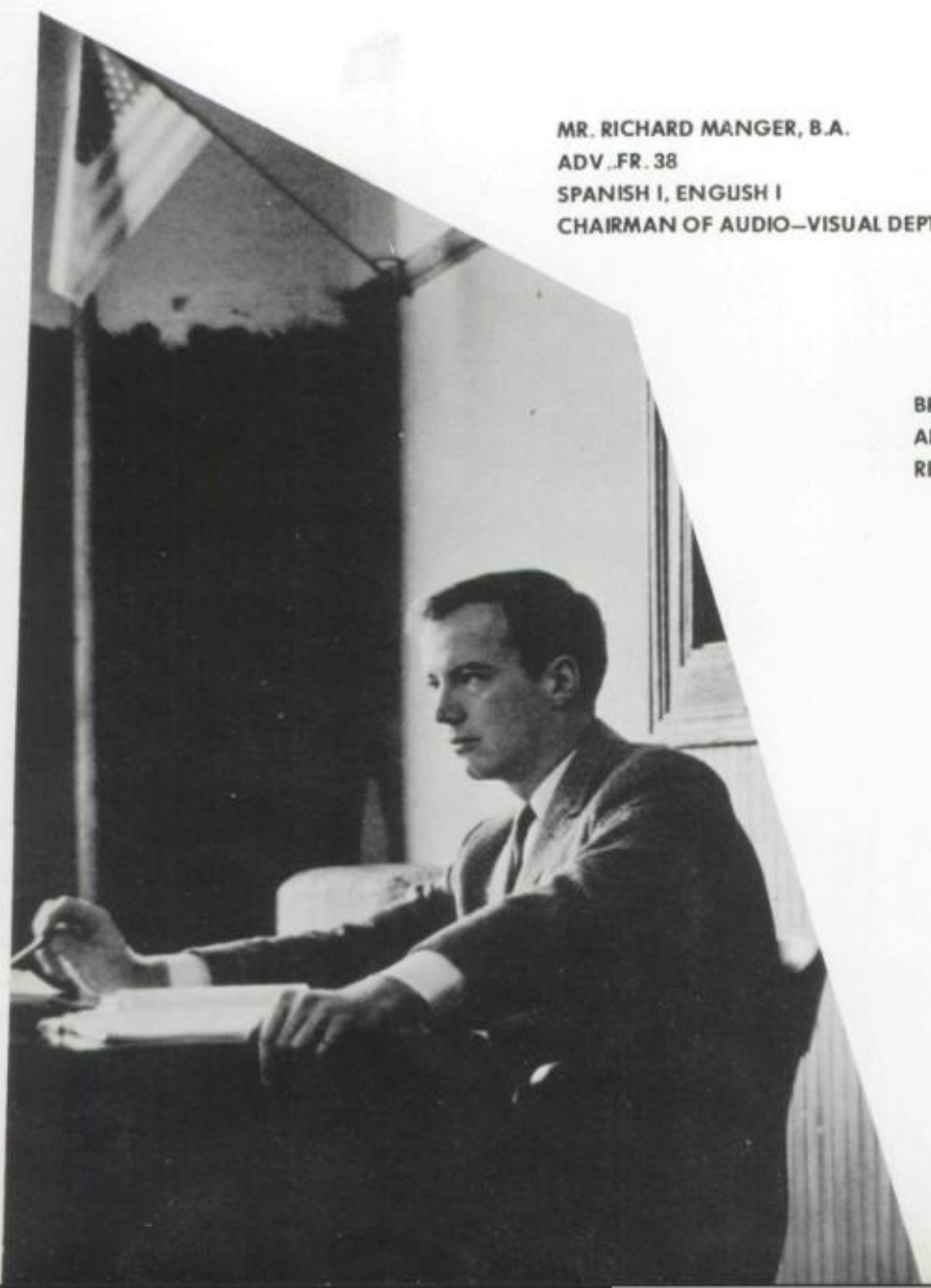

BR. MICHAEL ERICK, F.S.C., B.A.
ADV. JR. 25
RELIGION I, III, ENGLISH I, III

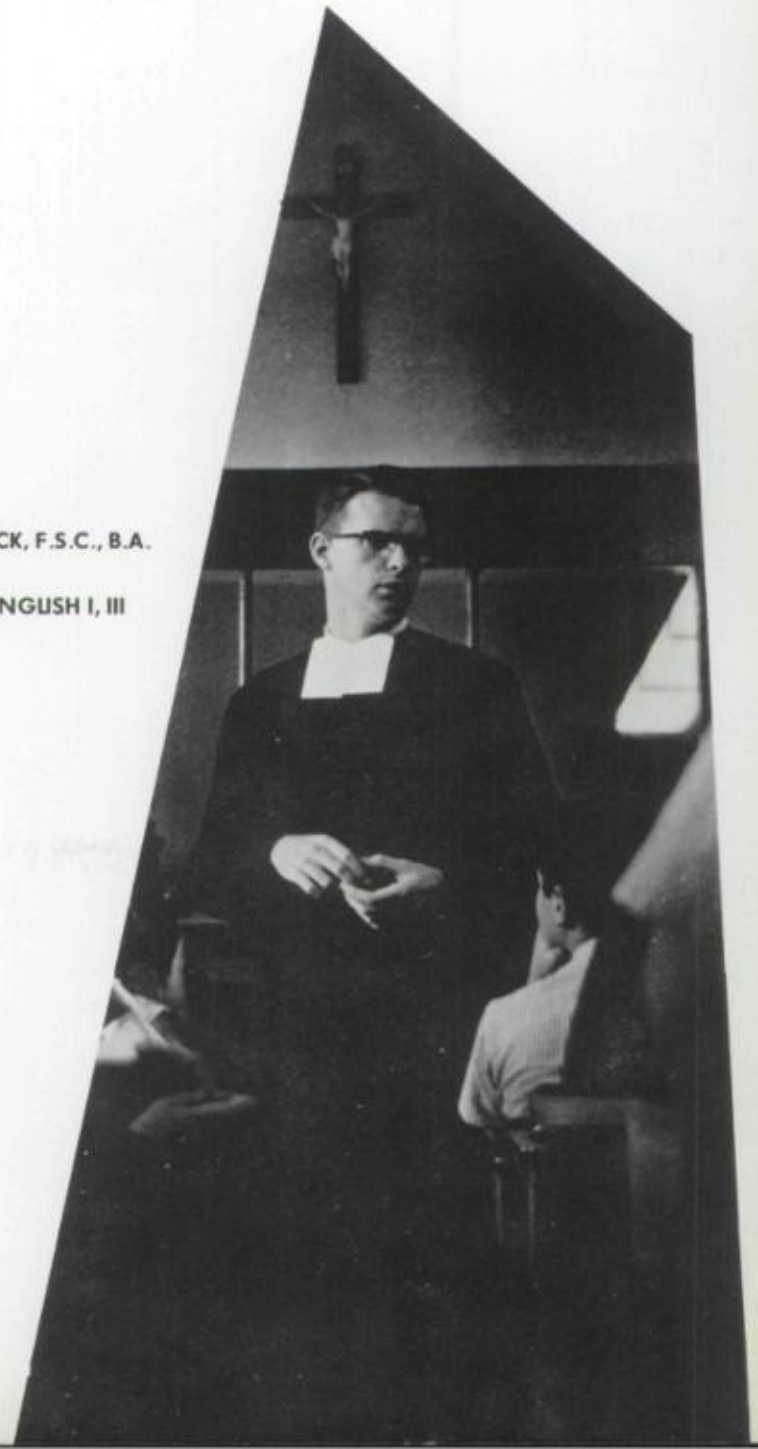

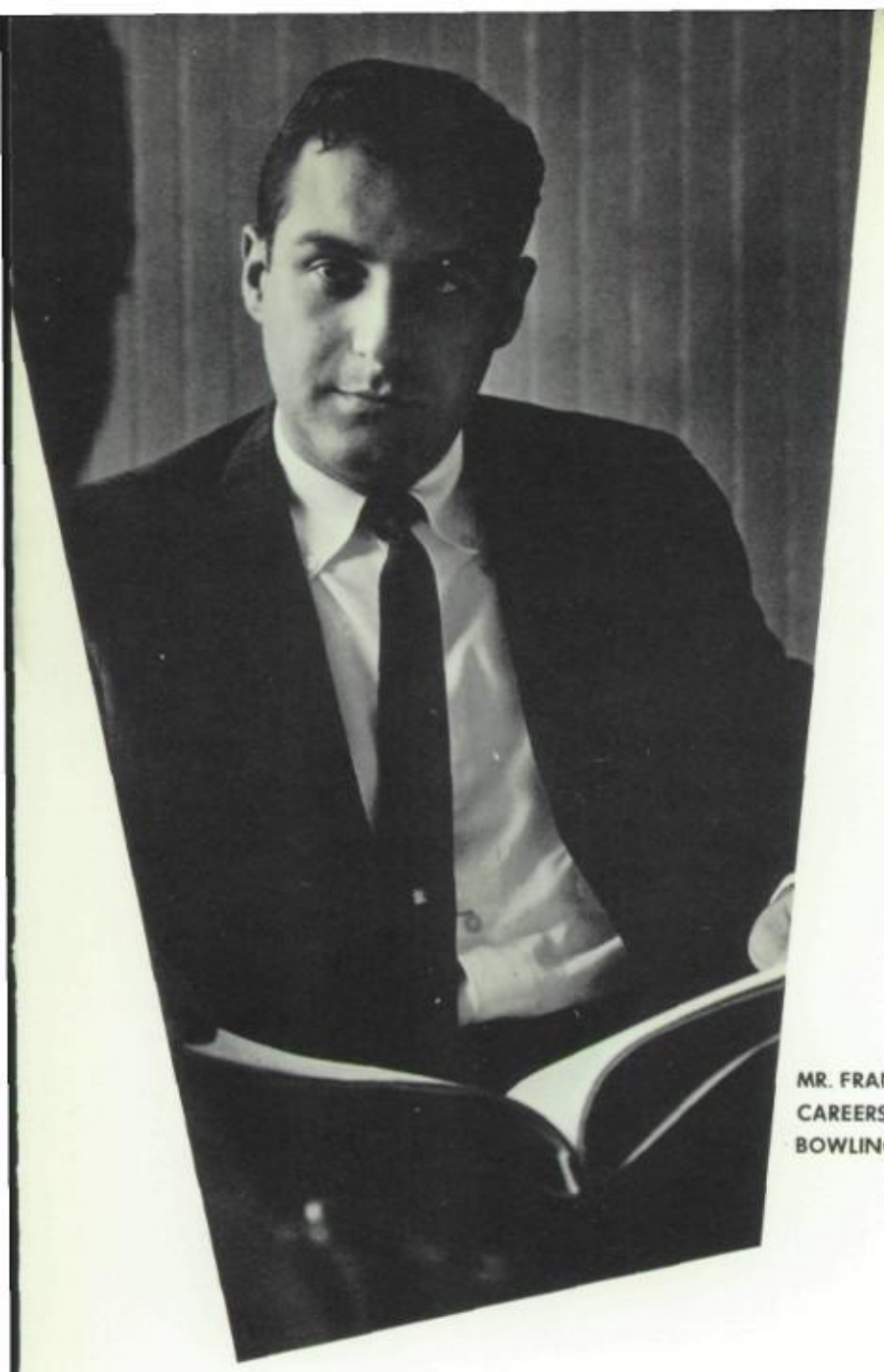

MR. ALLAN W. OGDON, B.S.
ADV. SOPH. 202
ALGEBRA I, GEOMETRY, SHOP MATH

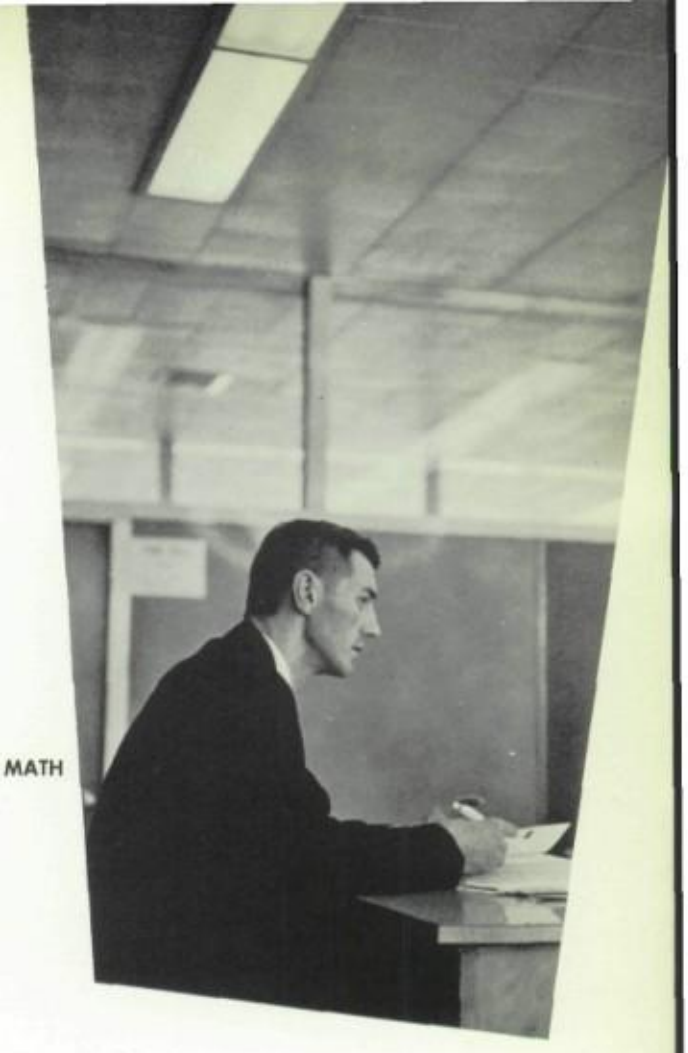

MR. FRANK J. MUSTARI, B.S., M.ED.
CAREERS
BOWLING TEAM, GUIDANCE AND COUNSELING

BR. LOMAN PATRICK, F.S.C., B.S.S.
ADV. SR. 314
ENGLISH IV, RELIGION IV
SENIOR RELIGION MODERATOR

MR. FRANCIS MYSLEWIC, B.A.
ADV. JR. 103
ENGLISH II, III, AMERICAN HISTORY

MR. RICHARD P. MORRIS
ADV. SOPH. 23
ALGEBRA I, SHOP MATHEMATICS

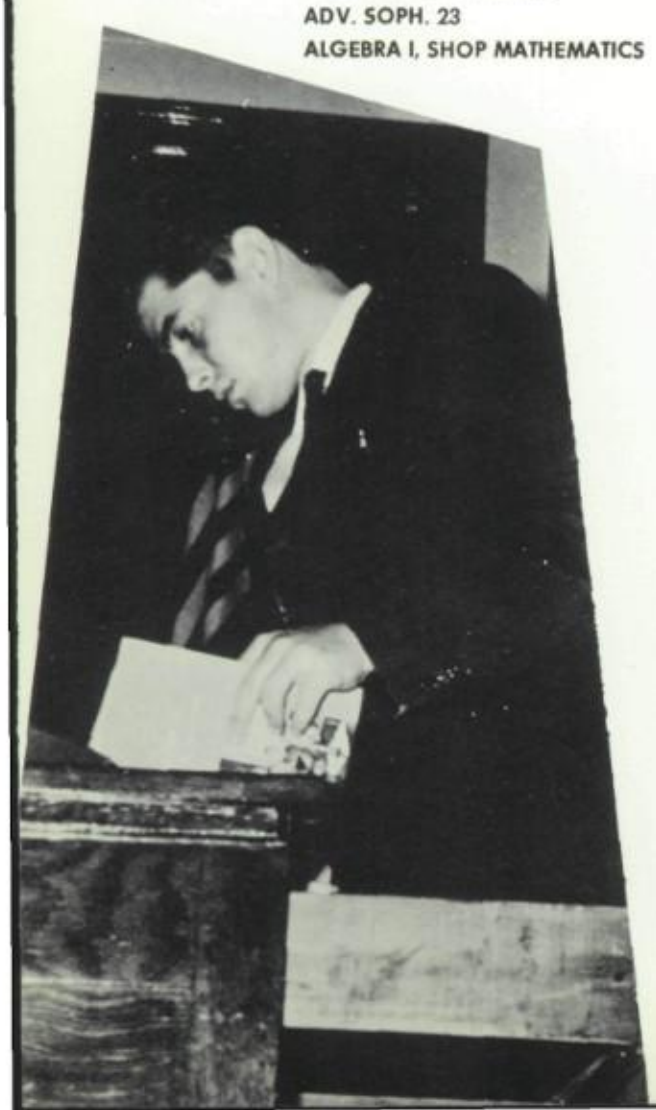

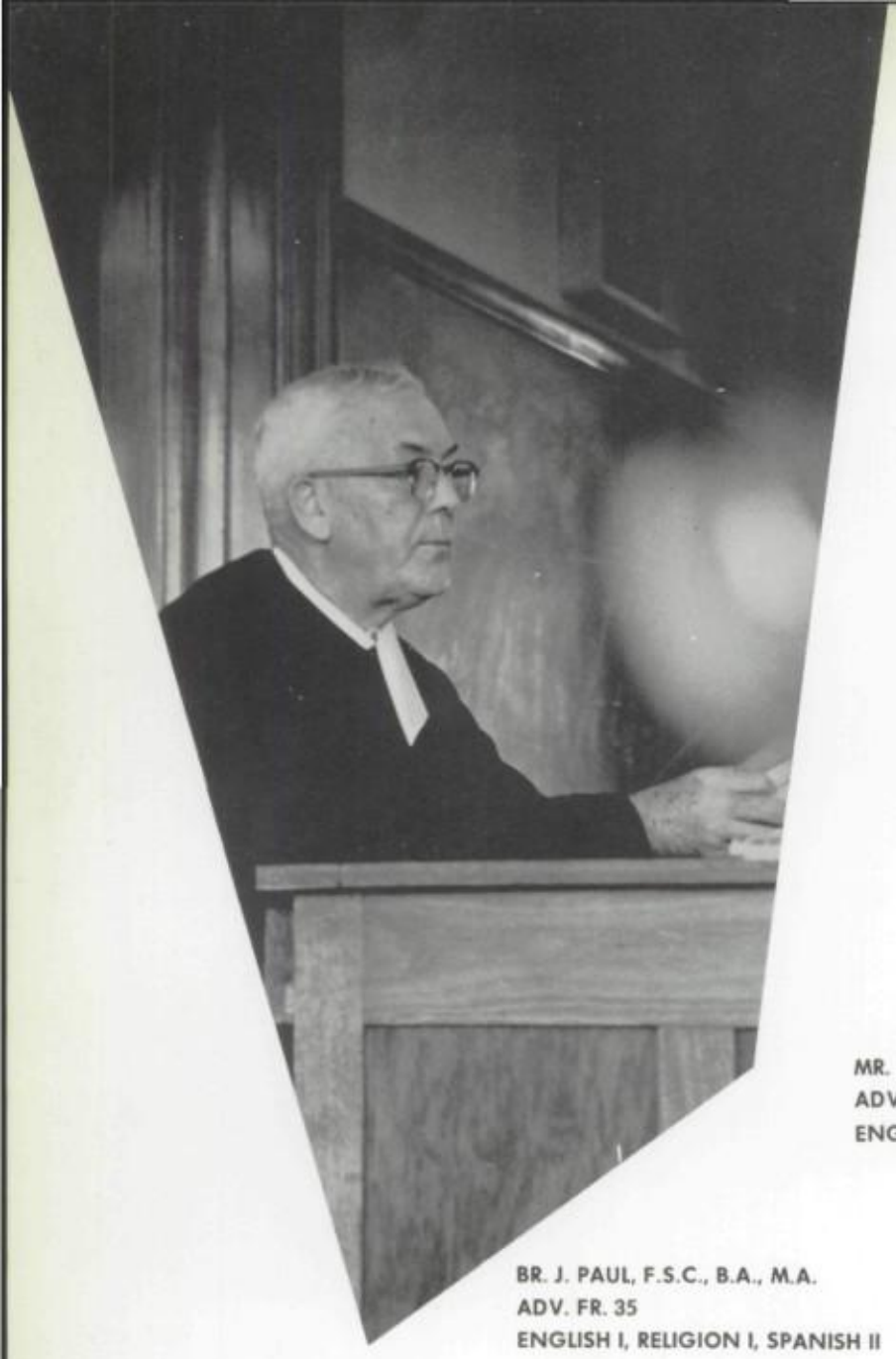

BR. J. PAUL, F.S.C., B.A., M.A.
ADV. FR. 35
ENGLISH I, RELIGION I, SPANISH II

MR. NORMAN STAFFORD, B.A.
ADV. FR. 32
ENGLISH I, HISTORY I

BR. FRANCIS STEVEN, F.S.C., B
ADV. FR. 31
RELIGION I, SPANISH II

MR. HOWARD BRADLEY SMITH, A.B., M.ED.
ADV. JR. 26
ALGEBRA II

MR. ROBERT M. STELK, B.A.
ENGLISH I, MATH I
DEBATE

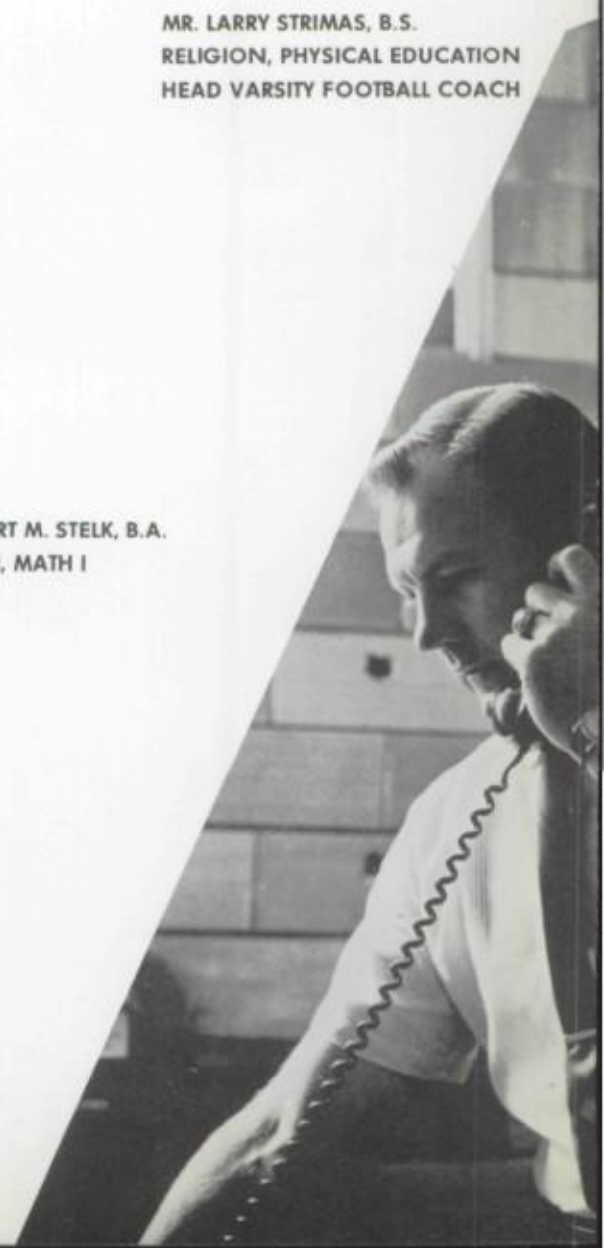

MR. LARRY STRIMAS, B.S.
RELIGION, PHYSICAL EDUCATION
HEAD VARSITY FOOTBALL COACH

MR. SAM PUSATERI, B.S.
ADV. FR. 34
RELIGION, BIOLOGY
BASKETBALL AND FOOTBALL TEAM TRAINER, BIOLOGY DEPT. HEAD

BR. RUPERT, F.S.C., M.A.
ADV. SOPH. 209
RELIGION II, LATIN I, II
MOTHER'S CLUB, CHORUS, RAFFLE DRIVE, FALL CARNIVAL

MR. JAMES A. RANGE, B.A.
ADV. FR. 33
RELIGION I, FRENCH I, LATIN I

MR. DENNIS SHEEHAN, B.S.
ADV. FR. 40
HISTORY, SOCIOLOGY

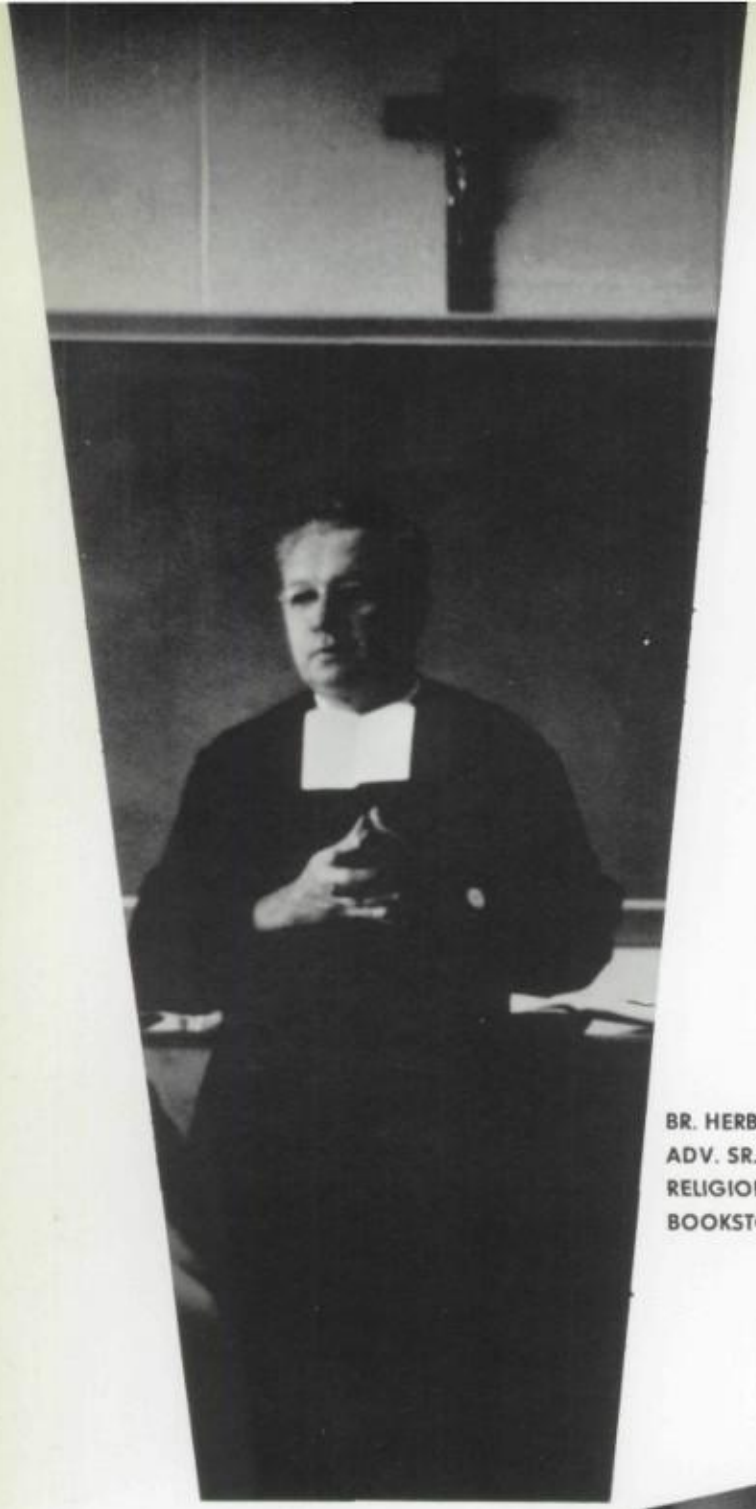

BR. HERBERT THEODORE, F.S.C., B.A., B.S.C.
ADV. SR. 312
RELIGION III, SHORTHAND I, II, TYPING I, II
BOOKSTORE, JUNIOR VOCATIONAL MODERATOR

BR. L. THOMAS, F.S.C., B.A.
ENGLISH, RELIGION
NATIONAL HONOR SOCIETY, SUPERVISI

BR. JOSEPH THEODORE, F.S.C., B.A.
RELIGION I, III, ALGEBRA I, GEOMETRY
FR. YCS, ASST. FR. VOCATION MODERATOR

MR. JERRY TOKARS, B.S.
ADV. SR. 321
BOOKKEEPING, ACCOUNTING, PHYSICAL EDUCATION
VARSITY BASKETBALL COACH

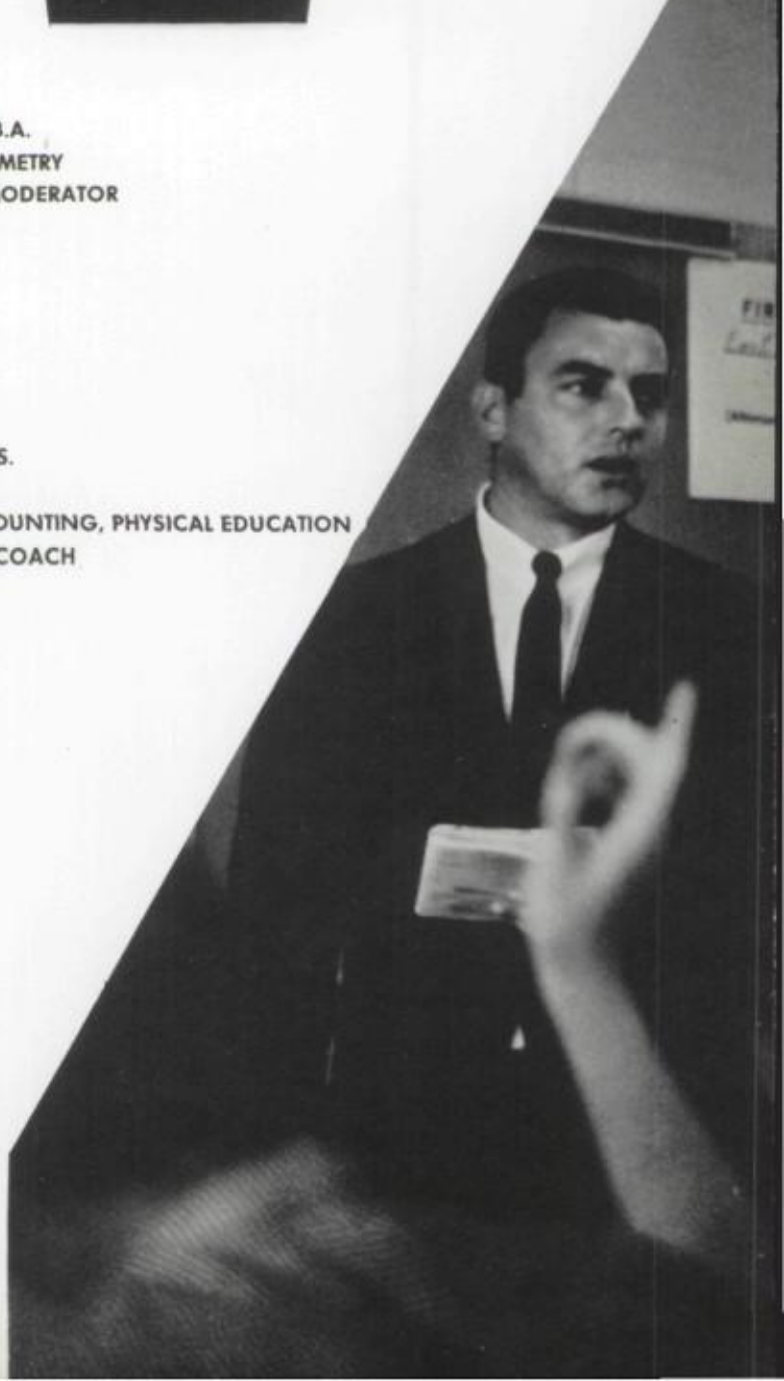

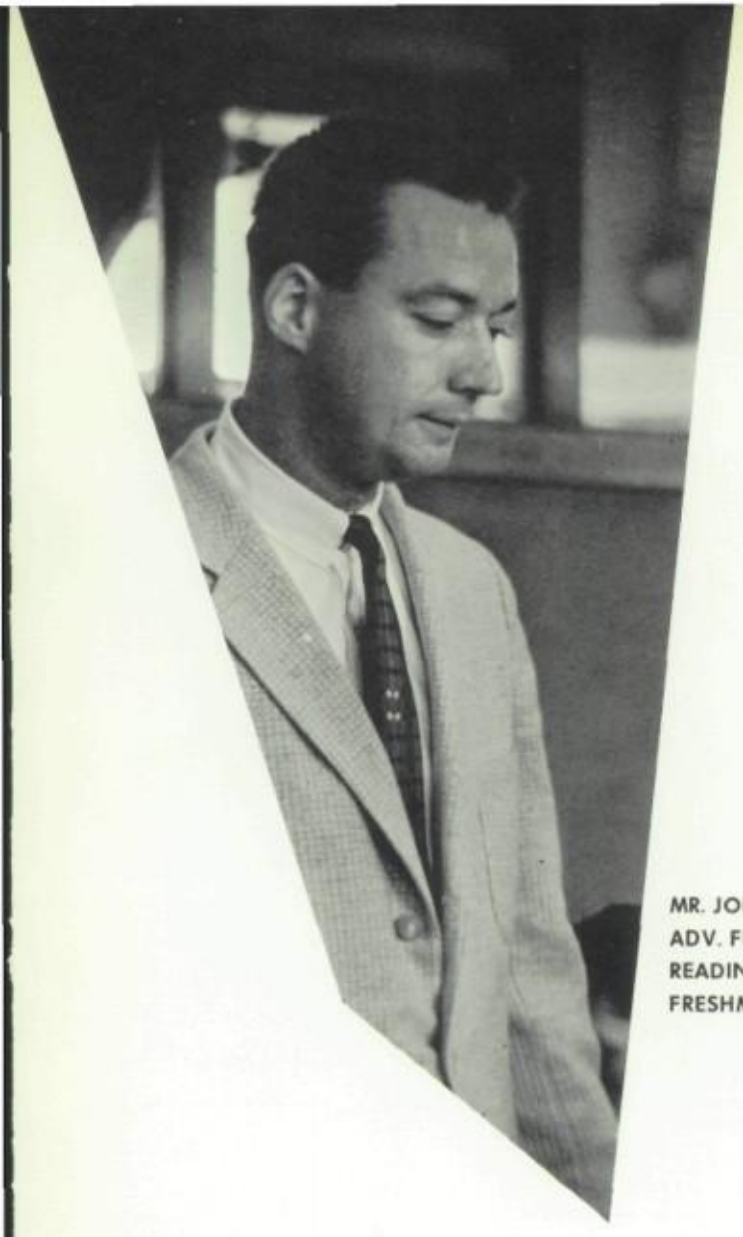

MR. JOHN A. WARD, B.S.
ADV. FR. 43
READING, ENGLISH I
FRESHMAN BASKETBALL

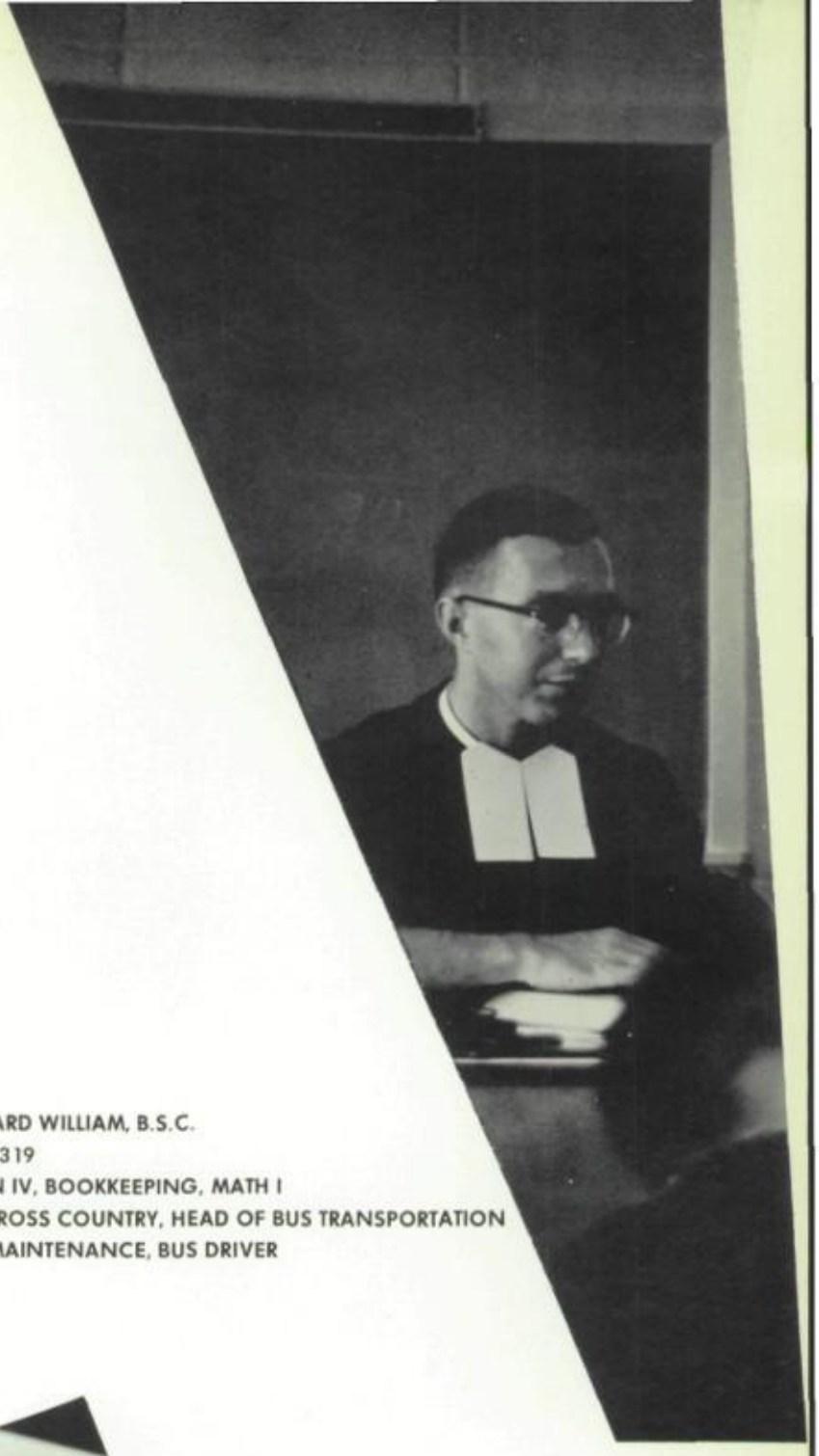

BR. EDWARD WILLIAM, B.S.C.
ADV. SR. 319
RELIGION IV, BOOKKEEPING, MATH I
TRACK, CROSS COUNTRY, HEAD OF BUS TRANSPORTATION
AND MAINTENANCE, BUS DRIVER

BR. ANDRE WILLIAM, F.S.C., B.A.
ADV. JR. 203
RELIGION IV, II, ENGLISH III
ASSISTANT BAND MODERATOR

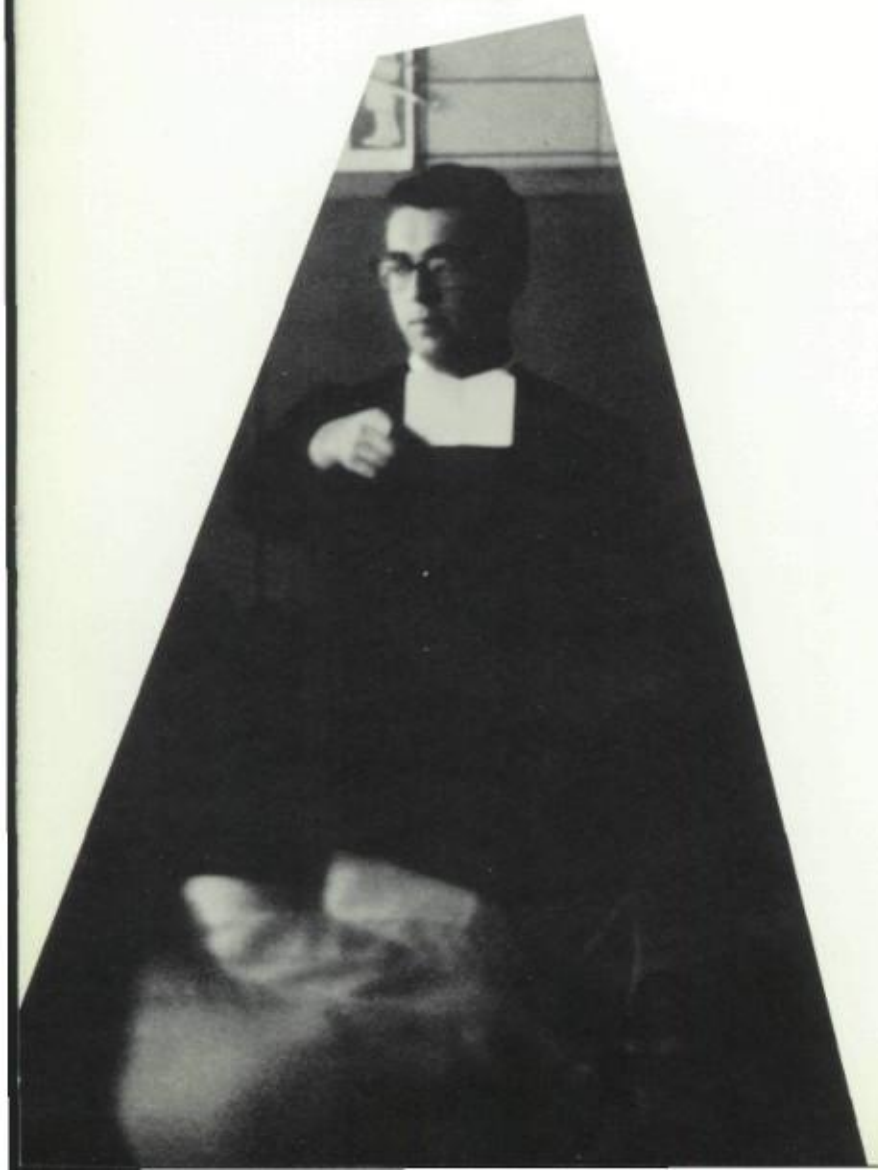

MR. LAURENCE C. YANDEL, B.A.
ADV. FR. 207
MECHANICAL DRAWING, MACHINE SHOP
COUNSELOR

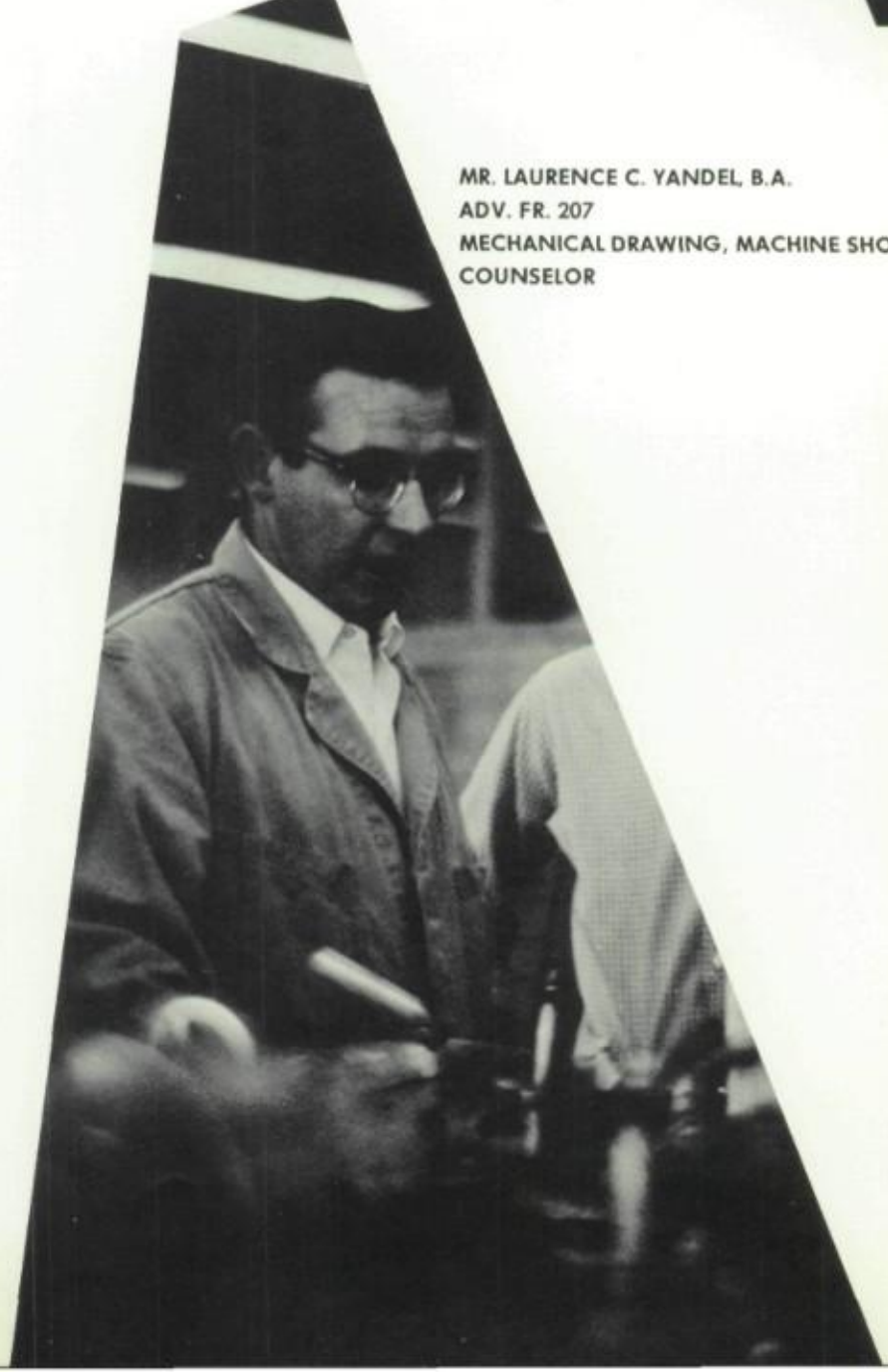

MR. RONALD BUCZEK
ADMINISTRATIVE SECRETARY

MR. EDWARD CARAHER
TREASURER

MRS. MARTHA MEYERS
ASSISTANT TREASURER

MR. ANDREW PETERSEN
ADMINISTRATIVE SECRETARY

ABSENTEES:
MRS. CATHERINE BARLOG
MRS. COLETTE COOK
MRS. JOSEPHINE MCMAHON
MISS DOROTHY O'MALLEY

TRANSPORTATION AND PROTECTION

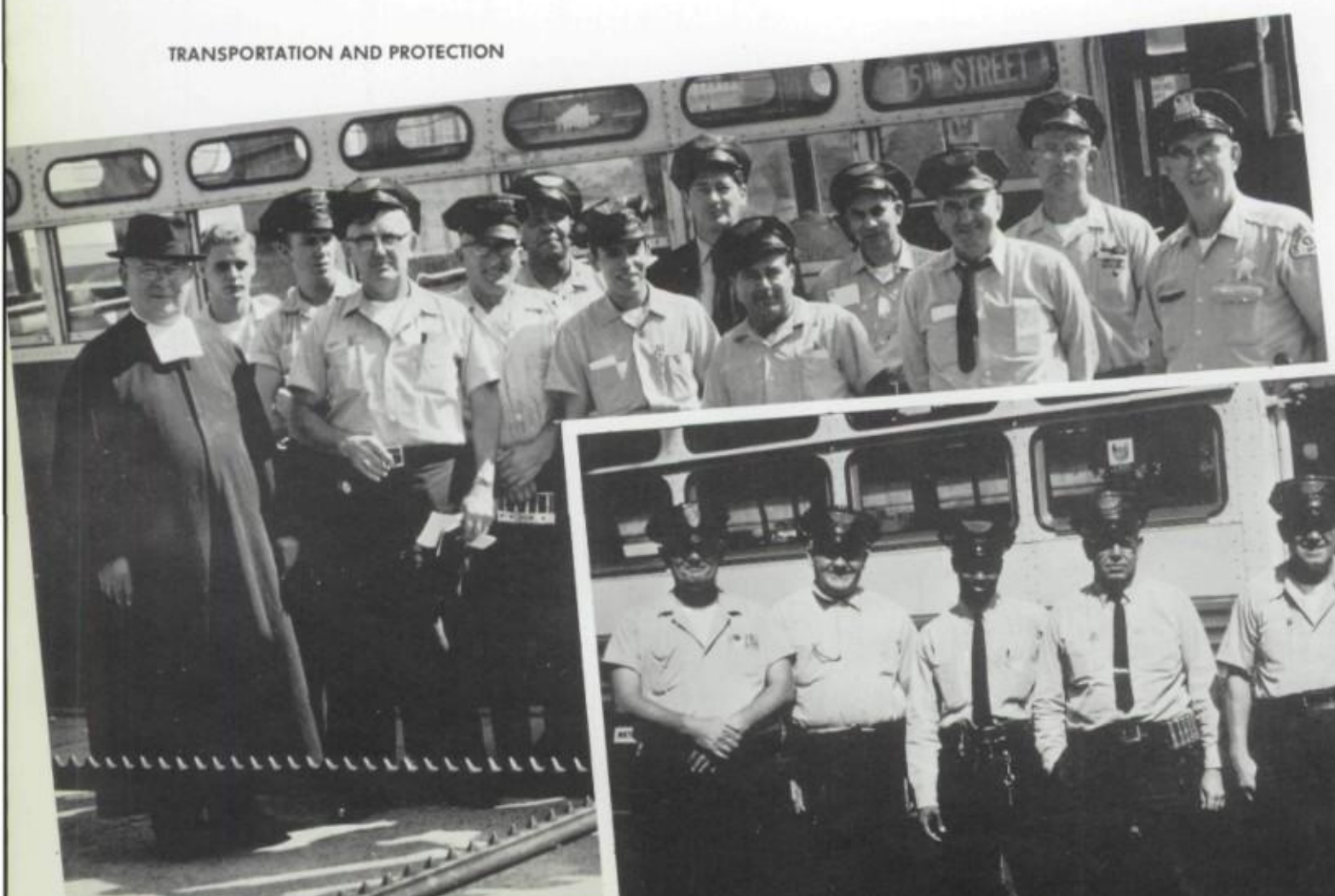

UNDERCLASSMEN

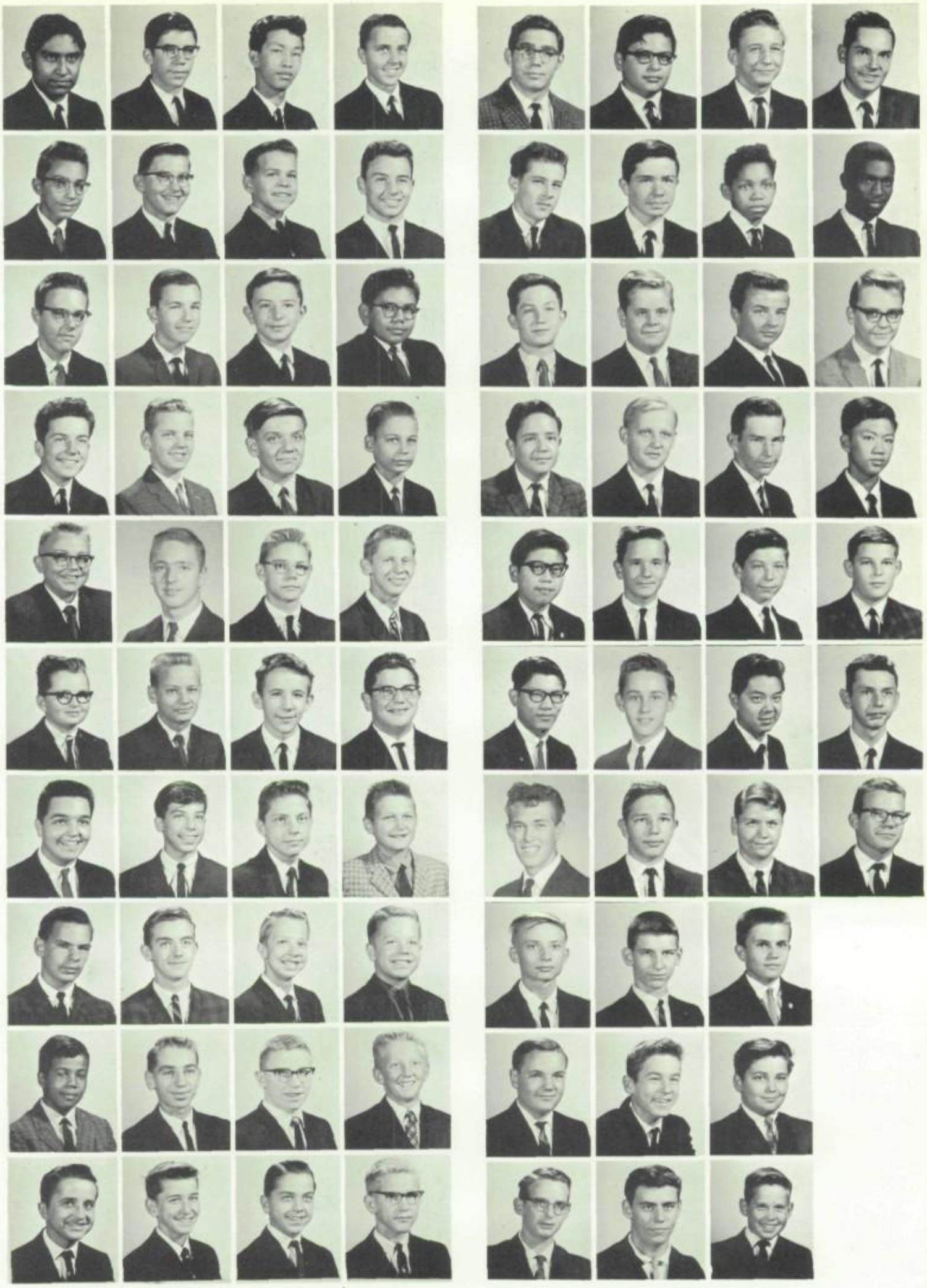

Fr. 13

L. Artega
B. Carlson
D. Chapulis
P. Darragh
W. Ejka
T. Ellis
F. Fratto
N. Grzyb
R. Guiyard
W. Gunia
J. Hanlon
R. Jedlowski
W. Johnston
D. Josephites
R. Kugler
P. Ledebuhr
J. Massaro
T. Mikos
J. Misiaszek
B. Mlodzinski
J. Moy
V. Motiejunas
E. Narducy
D. Pacyga
E. Palka
T. Paruch
L. Pezmowski
D. Piwnicki
J. Posluszny
P. Raczynski
J. Raymond
L. Rolston
E. Sarabia
R. Stanak
M. Tynski
J. Ursetto
R. Walkosz
R. Wojcik
T. Woods
M. Zidonis

Fr. 14

G. Berens
R. Bonnes
S. Bonnett
V. Campione
D. Chan
R. Chin
W. Dominick
J. Drop
D. Dudik
W. Dust
R. Flores
M. Gibbons
W. Grobarcik
R. Kazin
T. Konieczny
K. Korbel
L. Kosek
D. Kovarik
J. Krupkowski
B. Johnston
A. Lis
A. McDonald
R. Majerczyk
G. Murphy
P. Nevill
W. Ng
P. Palys
J. Pietryla
G. Pronobis
N. Scully
R. Snyder
L. Smith
D. Straka
H. Sue
A. Usher
J. Vanicek
J. Ziemba

Fr. 31

R. Andrewski
G. Balestri
R. Bandur
G. Becvar
M. Capute
T. Cline
D. Corpora
D. Dilossantos
P. Dorbas
P. Dubin
H. Epps
D. Greenock
M. Kleifges
D. Lara
J. Lee
K. Macievic
T. Mackowiak
C. Macyunas
D. Meyer
D. Nirtaut
C. Obrzut
D. O'Toole
K. Parker
R. Rivera
F. Rudd
T. Ruhnke
A. Savarino
C. Seestadt
D. Sheehan
J. Sintic
C. Starks
R. Stasoal
T. Theodore
P. Tyszka
T. Unterfranz
A. Valere
P. Vitek
M. Wagner
C. Williamson
H. Wisniewski

Fr. 32

D. Baker
S. Barc
J. Blueitt
L. Dean
S. Domalewski
T. Draski
P. Garnett
E. Goga
H. Green
P. Huels
P. Jackson
A. Kaminski
J. Kenney
J. Kozak
P. Lake
W. Leonhardt
M. Lupa
J. Matthews
P. Michalak
T. Mielecki
M. Minko
D. Moy
J. Myszkowski
J. O'Connor
L. Owens
R. Preston
D. Reich
M. Rybczyk
D. Sheehan
R. Silis
T. Small
N. Stampley
J. Vitalo
J. Washington
A. Weaver
L. Wilson
T. Wilson
J. Zigulich
Z. Ziobro

Fr. 33

R. Ahern
W. Bergthold
T. Bonk
S. Brown
F. Canino
D. Christiano
J. Clifton
J. Corbett
R. Curl
S. DeLuca
R. DeSantis
P. Doria
P. Eng
J. Forester
N. Garnett
M. Holte
A. Kenny
E. Kyle
N. Lupescu
P. Lynd

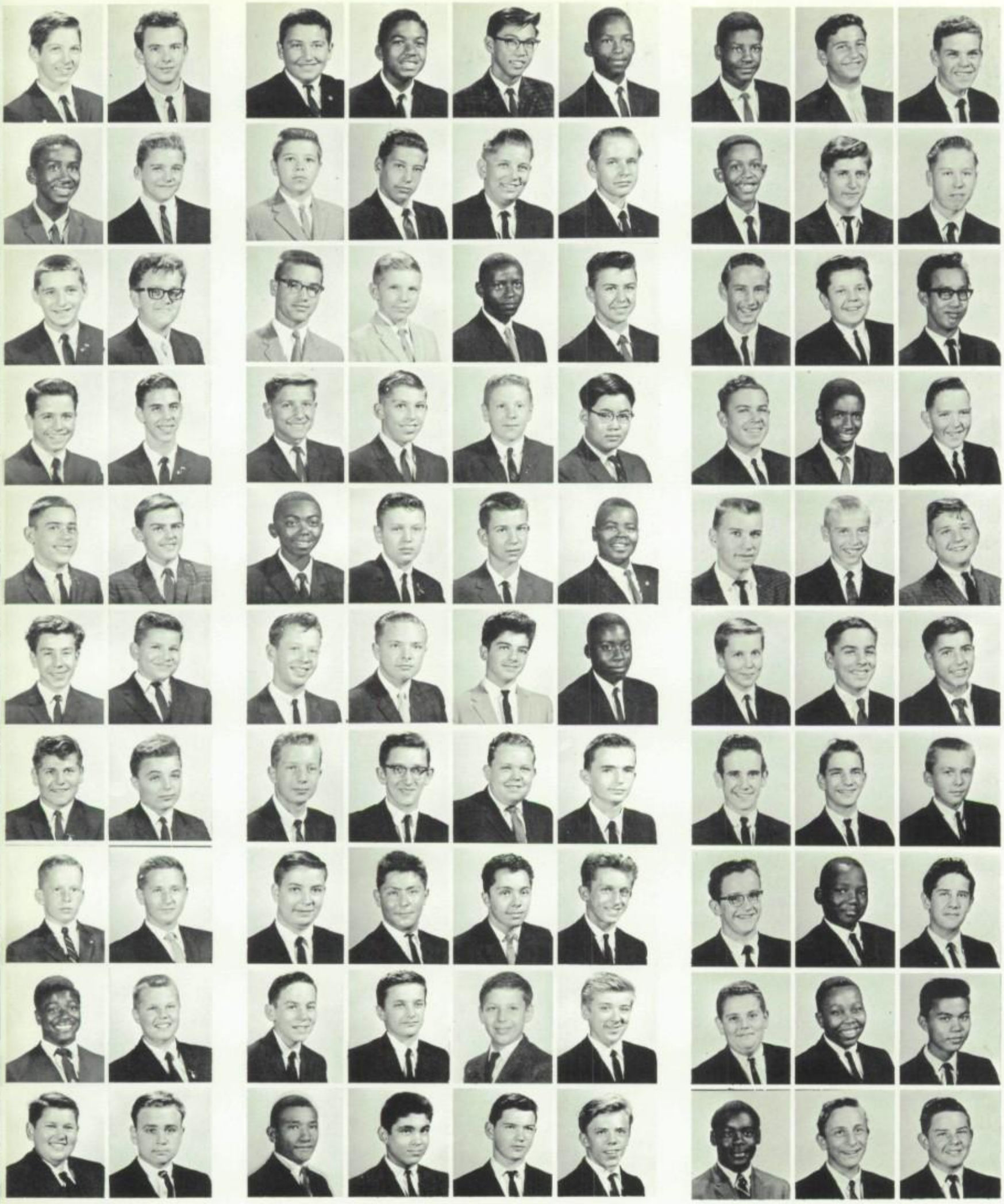

T. McGuire
H. McKinnis
M. McMahon
J. Paller
W. Pebelske
M. Pernalski
D. Pirko
K. Pisarczyk
J. Price
D. Rucinski

M. Ryan
T. Spodarek
R. Stelmachowski
J. Tuminello
T. VonBraunsberg
J. Waksmundzki
M. Wika
D. Wikewitz
R. Zukowski
E. Zygmuntowicz

Fr. 35

J. Abete
J. Adamovitz
R. Alberico
L. Bogolin
W. Brown
T. Bujmowski
P. Dziubek
G. Golembiewski
E. Griffin
L. Guy

M. Harris
M. Huels
C. Jeziorek
D. Jonaitis
J. Juraska
G. Kaplan
F. Kotowskie
W. Kuberski
M. Lakomiak
C. Lemrise

T. Mar
G. Marino
L. Nixon
F. O'Donnell
F. O'Toole
A. Pacella
R. Rosenkcetter
R. Sansone
M. Shviraga
E. Skahill

J. Snider
S. Stellmach
E. Sye
J. Tow
L. Vance
C. Ware
J. Wegesin
T. Wenta
M. Wiklanski
G. Zigmont

Fr. 36

G. Aikens
J. Allen
J. Aulinskis
B. Baran
R. Bohanek
G. Bozek
A. Bozek
T. Bricker
R. Chakmak
B. Crosby

N. Eraci
G. Erazumus
R. Fila
R. Forster
J. Garbarczyk
J. Gunia
C. Holler
E. Hopkins
G. Hubbard
E. Kubiak

B. Laude
S. Mikaliukas
Y. Ng
J. O'Brien
W. Piwnicki
J. Scelonge
F. Vaickus
J. Williams
R. Wong
R. Zamzow

Fr. 37

F. Blatnick
A. Boehm
A. Brown
R. Buttny
B. Cobb
P. Conwell
F. Eibler
J. Entress
C. Ferguson
W. Gorski
G. Green
R. Gruzewski
P. Gutierrez
J. Harvey
L. Heilman
T. Horvath
R. James
S. Johnson
B. King
K. Klama
E. Kolodynski
F. Lara
J. Lee
M. McNamara
P. McNulty
J. Mroczka
V. Narea
R. Nielubowski
J. Ossey
T. Oziemkowski
R. Paplaski
A. Pfeiffer
J. Pienta
A. Porter
J. Przystup
R. Ragan
R. Raskey
J. Skupien
W. Sleboda
B. Trzesniak

Fr. 38

R. Arthurs
E. Atkinson
S. Briscoe
A. Capra
M. Daly
G. Engelthaler
A. Fite
R. Gach
D. Gordon
W. Gultney
J. Hancock
P. Herkel
J. Hosty
E. Jones
A. Jordon
J. Junkas
J. Karczewski
G. Ketter
D. Konowalik
E. Kremer
J. Kuhnhofer
K. Levi
T. McElligott
R. Mathes
J. Millard
T. Miller
J. Niemiec
J. O'Connor
T. O'Gara
J. Olson
A. Oravec
T. Plonis
R. Smith
J. Smithwick
A. Stanek
R. Steinbach
P. Storino
M. Threat
F. Tomaszewski
G. Walker

Fr. 42

R. Williams
J. Chin
G. Chiu
J. Choice
J. Clemens
J. Cosentino
D. Daley
J. Gagen
J. Gdowski
R. Hayes
M. Holmes
C. Johnson
R. Kowalski
F. Kozlowski
D. Krueger
P. Lam
M. LaPapa

D. McGuire
W. Moran
M. Moy
F. Nardi
W. O'Neill
C. Perrier
W. Porzel

C. Ross
T. Shinnick
J. Soukal
J. Squiller
L. Traficanto
W. Turina
P. Valeo
T. Varey
K. Wolff

Fr. 40

D. Archibald
F. Bartuca
N. Bartosiak
M. Beninato
R. Bertucci
W. Betaut
J. Calicott
M. Casey
J. Clark
E. Daly

R. Deiteloff
R. Dietz
R. Fehringer
G. Fryzek
T. Grady
H. Hollendoner
F. Hudacek
S. Inglimas
T. Jursenas
J. Karecki

M. Kelly
J. Lewandowski
R. Lizik
J. Long
M. Myers
J. Pena
W. Pfeifer
J. Pratapas
K. Reed
J. Riccelli

A. Rucker
J. Schnierie
R. Sheehan
M. Stachnik
D. Szulc
M. Taylor
D. Ulanowski
G. Ulanowski
C. Wilson
E. Wilson

Fr. 43

P. Angelair
K. Bell
R. Bertucci
M. Buckley
T. Bulanda
F. Burks
R. Buywick
T. Collins
A. Craig
C. Digangi

J. Dildine
P. Fabish
P. Hudec
J. Kapitanek
S. Konopinski
J. LaPorte
E. Ludwig
U. Lynch
J. McEnaney
K. Miladinovic

W. Misiorowski
J. Mulvey
M. Peloso
L. Petty
C. Pietrzyk
D. Porch
J. Porter
D. Posluszny
B. Radford
J. Rajewski

F. Rogala
R. Sammons
D. Serafini
J. Spacucello
D. Super
T. Sus
T. Walsh
S. Wojnicki
J. Zawadzki

Fr. 44

G. Aleknus
W. Augle
J. Bailey
D. Bell
V. Bertucci
R. Biedrzycki
Z. Bradbury
H. Brogdon
B. Browder
J. Brychel
K. Bubis
W. Burek
D. Ceska
G. Chalchoff
E. Charp
T. Daly
J. Doyle
D. Duransyki
D. Duszynski
W. Figura
G. Fisher
J. Fitzgibbons
R. Gaines
G. Graczyk
W. Hall
K. Hebenstreit
E. Heery
D. Heiden
S. Holt
E. Howard
P. Ingraffia
S. Jackson
P. Jewels
S. Kennedy
W. Kling
M. Mazeika
C. Weccele
B. Ambramavicius

Fr. 34

J. Alviti
P. Armstrong
J. Arnold
N. Banders
R. Burrell
J. Curtis
P. Destefano
W. Drust
T. Garrity
S. Gron
P. Hernandez
R. Hong
W. Jackson
F. Johnson
K. Joyner
E. Krch
P. Krischack
M. Kwiatkowski
L. Lechowicz
E. Lewis
S. Lowtroscio
J. Lotta
W. Madden
J. Miranda
R. Noussias
J. Novak
P. Ojeda
D. Passarelli
E. Phillips
J. Piegari
M. Pienta
D. Rayl
J. Sikorcin
R. Sligte
J. Sprinkle
J. Stolfi
J. Trybula
D. Valeria
A. Vari
M. Weber

Fr. 45

J. Kraslen
M. Lee
J. Lucotti
R. Lukwinski
T. McKenzie
B. Mathis
M. Mathis
E. Meroz
T. Miles
R. Milhan
B. Miemiera
T. O'Malley
D. Parrilli
W. Perkins
J. Perminas
B. Readus
J. Reilly
G. Reinert
E. Riley
M. Rozich

J. Salter
W. Scatassi
D. Scroll
T. Secor
J. Seibert
P. Sheehan
J. Slepetis
C. Spears
W. Stalec
J. Stewart
D. Suchecki
T. Triplett
N. Volpe
D. Wheeler
C. White
M. Williams
J. Woods
J. Young
M. Zavadam

Fr. 207

R. Bakowski
F. Barbara
R. Bell
D. Balch
W. Botwinski
C. Cominsky
R. Diver
J. Dowling
R. Esposito
W. Grant
E. Haimann
D. Hollywood
J. Humyak
J. Kara
J. Killeen
T. Kwak
M. Marano
P. Nache
F. Nowak
A. Pascente
S. Piechota
J. Polacek
F. Przybylo
E. Record
K. Reynolds
R. Ritter
R. Rogers
R. Rucinski
C. Salvato
R. Sereik
M. Shields
G. Skopek
N. Stinson
E. Trentz
R. Ulaszek
P. Wasik
A. Wrubel
T. Bolvan
F. London

So. 15

.. Alexander
E. Balling
R. Bander
V. Bon
R. Brooks
P. Brown
M. Classen
B. Considine
W. Cooper
J. Eng
J. Frank
O. Graf
T. Guidara
B. Gully
J. Haton
L. Hodges
A. Hong
R. Hudec
C. Kopacz
J. Kurtovich
P. Lam
W. McNamara
K. McNicholas
J. Mikrut
N. Millard
M. Mims
P. Pietsch
S. Rollins
J. Rychtarczyk
A. Sabbia
R. Samora
D. Schiavo
A. Schuch
M. Starosta
S. Stec
W. Templin
R. Tuzik
G. Washington
J. Wojowski
D. Woo

So. 21

J. Adamek
J. Alletto
P. Bock
E. Borla
R. Bozinovich
R. Bracha
R. Brinka
W. Cage
J. Clayborn
J. Connolly
W. Dalcour
C. Donato
T. Feitko
H. Green
T. Green
S. Irons
R. Jarema
W. Kalchbrenner
D. Kleczkowski
A. Koronkiewicz
L. Krull
W. McAllister
D. Macias
C. Mack
R. Naujokas
G. Pacyga
T. Pickens
R. Prankus
D. Rak
R. Williams
C. Rudy
E. Sarazen
T. Schultz
M. Shumack
G. Solverson
J. Stritar
W. Szymczak
W. Vock
Z. Vukelic
W. Wilburn

So. 22

E. Bolton
M. Cozzi
W. Evans
E. Fitzgerald
W. Gannen
J. Hernandez
E. Hopkins
K. Insalata
D. Lamping
J. LeBeau
J. McCarty
S. Mikrut
C. Miller
T. Miller
D. Murphy
T. Murphy
A. Nisivaco
D. Naughton
D. Olsen
M. Peccia
D. Pegausch
G. Pietras
R. Rajewski
C. Randle
V. Roa
J. Reed
C. Ruffin
E. Ryan
J. Ryan
A. Schneider
F. Siani
J. Stakas
C. Stewart
V. Titone
R. Twaddell
R. Wagner
H. Wambaja
R. Weber
L. Williams

So. 23

T. Augustyniak
J. Bibro
L. Bradley
J. Curta
D. Diamond
E. Dolan
D. Ehrlicher
W. Filipiak
P. Gaber
G. Giltmeir
S. Grabinski
T. Henry
L. Hogan
C. Holton
A. Imparato
R. Jensen
P. Jurgel
T. Kay
H. Keeler
P. Kopulos

So. 104

C. Boone
M. Cacciato
J. Cesario
M. Clettenberg
J. Courtney
L. Daluga
R. Demichina
C. Dolata
J. Dyjak
M. Filipsik
L. Fitzmaurice
M. Frederick
M. Gilhooly
J. Hagen
M. Halloran
P. Hein
D. Holland
C. Horbin
D. Howard
L. Janicki
J. Kretz
G. Kushner
J. Legeckis
R. McNichols
E. Mangan
A. Marshall
T. Mitchell
R. Pelegrino
T. Peoples
D. Phillips
P. Polikowski
B. Reid
A. Siblik
J. Straka
T. Toolis
F. Uryasz
H. Villalobos
F. Wagner

R. Leonard
W. Libuszowski
W. Long
J. Maier
R. Naujokas
A. Pappalito
J. Pietro
A. Rizza
J. Schopp
D. Sobczak
R. Sorenson
R. Stelmachowski
R. Supinski
W. Turkowski
R. Waliczek
G. Weber
T. Wysocki
T. Yandel
P. Zawadowski
P. Zelig

So. 39

J. Abbott
D. Augustine
G. Bradbury
P. Budach
R. Collins
M. Dalcamo
W. Davis
G. Domovic
R. Fleming
P. Gapshis
T. Grill
F. Hodges
T. Houdek
T. Hunter
D. Jackowiak
R. Jacob
M. Kelnosky
D. Kruk
D. Kruk
L. LoPresti
R. Maxwell
J. McDonough
B. McMahon
J. Mladic
D. Nagel
W. Nuzbach
G. Pasowicz
A. Peca
C. Pedziwiatr
J. Posvenski
J. Rine
M. Rogulich
E. Rolla
R. Shadley
R. Skrocki
D. Stang
J. Towler

So. 112

F. Bizon
C. Bronersky
L. Brongel
F. Connors
D. Cybulski
J. Ferret
R. Goga
L. Goslawski
W. Grabiec
J. Grabowski
J. Halloran
J. Koch
R. Kopulos
P. Lee
T. Lingmaster
P. McGing
J. McLeary
R. Maratea
D. Moy
J. Neary
K. Pienta
R. Prendki
G. Price
L. Pyzik
M. Silder
J. Spencer
T. Springer
J. Steimla
G. Swan
A. Toran
T. Tynan
T. Vail
D. Varey
D. Wlodarczyk
J. Woods

So. 202

J. Anderson
T. Balicki
D. Banahan
V. Bongiovanni
E. Clausi
J. Dudek
J. Flanagan
K. Greb
G. Grevice
R. Gula
G. Herman
R. Hnatevic
G. Holewinski
R. Killeen
L. King
L. Kutkowski
L. Lewandowski
J. Li
M. Lieteau
J. Lucarelli
L. Magallanes
C. Mancari
L. Moy
J. Mulford
R. Murray
J. Polzin
J. Quirino
S. Rzasa
G. Santiago
A. Szumanski
K. Tom
R. Tortoriello
T. Twardy
L. Valerrama
B. Vittori
G. Wagner
R. Waski
R. Weglarz
C. Wilkin
R. Williams

So. 208

B. Yandel
L. Agee
J. Balich
J. Bandyk
L. Bara
A. Breyer
G. Bucknor
J. Chekatis
T. Cox
T. Devane
G. Dust
A. Falasz
C. Fulanovich
J. Hindelewicz
T. Hodek
G. Hossa
C. Howard
M. Kancius
D. Kubicki
J. Lech

R. Linkowski
M. Luchetti
J. McAuliffe
P. McGrath
K. McMillan
K. Maciag
E. Ostrowski
R. Piet
E. Rhone
K. Setlak
E. Shaughnessy
M. Sheehan
R. Skowronek
K. Tomcsi
T. Waliczek
J. Wells
T. Weigand
M. Wodarski

So. 209

M. Barnotes
T. Barry
J. Cech
M. Clayton
P. Davis
R. DiPietro
C. Eidson
T. Feng
A. Fratto
G. Gresik
B. Gumbel
A. Hess
J. Honkis
J. Huels
J. Iacullo
J. Jolivette
J. Kulig
E. Lewis
R. Lynch
J. Lysaught
M. McHarris
R. Mayer
T. Obler
W. O'Connor
J. O'Keefe
D. Peterek
P. Prapuolenis
R. Repel
R. Ruscko
R. Stanek
S. Stasiulis
A. Talarico
W. Usher
R. Wallace
R. Wheeler
D. Zielinski

So. 215

M. Antosiak
D. Bartock
A. Benard
J. Bucci
D. Cannova
P. Dalcamo
J. Deliberto
J. Drew
K. Egan
M. Flynn
G. Fry
R. Galka
M. Hatfield
M. Janec
W. Jerozal
E. Jones
R. Jones
J. Kaczkowski
E. Kawczynski
P. Kelly
R. Laba
L. Lewandowski
R. Minich
G. Montag
E. Murray
N. Naselli
T. O'Connor
K. Pannarella
T. Pastiak
L. Pebelske
R. Pike
C. Prendkowski
I. Raines
E. Richardson
R. Rodzon
R. Saternus
J. Simmons
B. Smith
J. Wisniowicz
P. Woelfer

So. 220

G. Wantronba	M. Danticoe	W. LeBeau	C. Pikula
W. Allen	J. Demma	G. Lenihan	J. Pindak
M. Andruch	J. Dragon	T. Lubas	D. Stanczyk
E. Augle	M. Duleba	B. McElrath	A. Stec
R. Baier	M. Finnegan	M. Marcaese	S. Susnares
M. Bruen	J. Hajewski	R. Marusarz	C. Treash
T. Catania	K. Hoffman	C. Matlow	F. Winslow
T. Cozzi	A. Jania	J. Miller	R. Zichmiller
A. Crema	J. Johnson	J. Nardi	L. Wulsch
D. Dalton	R. Laskowski	A. Peters	

So. 218

R. Beach	E. Flanigan	R. Jedlowski	G. Paulik
P. Bertucci	R. Franks	M. Lenkowski	P. Pivoris
J. Blevins	W. Frost	M. Lewanski	G. Rostan
W. Brown	M. Gaffney	M. Maratea	D. Sheehan
V. Brunell	R. Gahan	M. McDonald	E. Suma
E. Buchalo	J. Gradle	A. Mauldin	J. Sutera
C. Cilek	R. Grnchala	J. Miller	D. Sutter
T. Distefano	S. Grzyb	T. Novak	J. Toupal
M. Drawhorn	D. Higgans	E. Olson	D. Urewicz
B. Fettig	L. Horsch	T. Pavela	J. Valenzio

Jr. 24

H. Baldys	V. Glytas
F. Bonnan	J. Hajek
W. Bonnett	R. King
P. Chan	R. Kosiba
C. Chatt	T. Koziniski
G. Cherry	J. Laskey
D. Del Signore	V. Lazauskas
A. Dixon	P. LoPresti
T. Downs	P. McNicholas
M. Fulla	D. Majchrzak

Jr. 25

J. Blatnick
R. Brown
R. Bukala
D. Carney
R. Duzinskas
J. Dyson
R. Goetze
B. Goslowski
E. Helm
R. Jakocko
D. Jawgiel
M. Jones
J. Kelly
T. Korbos
D. Krol
J. McNulty
J. Mackus
M. Mavec
J. Munroe
A. Narcisse
M. Nogajewski
J. O'Bra
R. Owens
H. Pavela
J. Peoples
J. Punkre
R. Repa
R. Saba
A. Salkauskis
J. Sroka
A. Stasulis
J. Szydelko
S. Valinskas
R. Vasquez
J. Walsh

D. Markham
R. Mattis
E. Paszkowski
. Philip
. Potempa
. Ratajczak
. Sakowski
R. Shaw
. Short
. Standt
J. Stanek
E. Tolmaire
E. Watson
K. Wzorek
R. Yuska
C. Zaczek
B. Zielinski

Jr. 26

W. Alexander
P. Bochucinsky
M. Bronersky
J. Chaploupka
J. Conte
P. Cooper
J. Cortese
G. Crambes
F. DeTolve
E. Dinucce
K. Dolphin
J. Drzazga
B. Englehardt
M. Gapshis
C. Haeflinger
J. Hart
H. Janish
R. Jurkevicius
M. Juozaitis
R. Kaider
W. Koziel
J. Krawiec
A. Kuchinski
J. Langmasser
A. Lieteau
R. Longley
P. McAuliffe
J. McGivney
E. Malewski
D. Merchant
B. Ray
F. Shields
S. Smaizys
J. Wargin
S. Young
F. Zajac

Jr. 41

E. Anderson
T. Apicella
J. Augustyn
A. Banaitis
K. Barmes
K. Brodzinski
M. Buliga
J. Chavez
S. Daniliauskas
R. DiNovo
M. Doyle
J. Dunn
T. Ford
J. Frenzel
J. Friel
G. Gentile
S. Gray
M. Harris
J. Hein
R. Jestice
F. Korzin
R. Kozacek
J. Lenert
G. McGahan
W. Moskal
G. Peters
J. Polacek
T. Rand
J. Reilly
J. Russell
A. Rygula
A. Scalise
W. Serritella
J. Singleton
J. Small
J. Strazisar
W. Szymanski
J. Vari
G. Vendel
B. Zygadlo

Jr. 102

M. Allen
F. Altes
L. Bagdonas
S. Barbieri
F. Becvar
W. Case
M. Chu
F. Connolly
E. Daluga
K. Doll
R. Dougherty
T. Doyle
W. Egan
M. Epps
J. Filipiak
J. Graves
R. Jackson
M. Kowalik
S. Kurtovich
M. Landrum
E. McNamara
P. O'Kane
D. Perez
W. Perez
R. Persa
J. Pocius
T. Pytel
G. Reingruber
T. Rochford
R. Ross
J. Sasiadek
B. Smith
E. Stahl
R. Tarvid
J. Thompson
J. Werbowecky
W. Wodarski
B. Wojcik
T. Wong
F. Zelvis

Jr. 103

T. Abel
V. Andrews
W. Brongel
G. Cichocki
D. Cunningham
R. Dolehide
D. Dybas
R. Flaska
R. Gaj
M. Gallo
R. Giemzik
J. Grabe
R. Grzeslo
M. Hughes
M. Kane
W. Kelly
R. Koranda
G. Kozel
J. Kulig

Jr. 204

H. Aincham
M. Bauer
J. Bell
T. Budz
R. Cerajewski
F. Clay
W. Cunningham
R. Fau
J. Fulara
S. Grisko
F. Gurgone
D. Jablonski
J. Jacobs
A. Johnson
K. Johnston
S. Kaput
D. Kielar
G. Krzesniak
R. Kusmirek
R. LaCombe
R. Lukowski
E. Marchewka
J. Mastro
G. Pecka
J. Petrizzo
J. Schiffer
G. Schultz
M. Scoglietti
G. Staranowicz
T. Trybula
J. Urbanczyk
P. Vittoe
R. Vucko
W. Walsh
S. Wilczak

K. Kuraszek
R. Markham
L. Miller
J. Necas
P. Pasinski
J. Rybski
E. Salomon
S. Shinkus
T. Skrabia
A. Solverson
M. Sornat
J. Stulsas
A. Suhajda
L. Szplett
R. Szudzinski
C. Tripamer
J. Wieczorek
J. Woods
R. Zednick

Jr. 203

M. Bugarin
J. Burrow
T. Byron
F. Ciapone
J. Ciszewski
J. Corr
M. Daniels
F. Disler
D. Dybas
C. Dzielawa
M. Garcia
S. Graczyk
D. Gudewicz
R. Janicek
H. Johnson
K. Karpinski
J. Keeley
R. Kohudic
G. Laskowski
M. Lucas
R. Maratea
R. Neumann
A. Pajak
J. Pietraszek
K. Przystrup
N. Rucinski
R. Sadowski
J. Schury
W. Simikowski
W. Snider
A. Sorrentino
J. Sutter
A. Swierczynski
W. Tortorello
K. Trzebiatowski
D. Tuzik
J. Waksmundzki
C. Wika

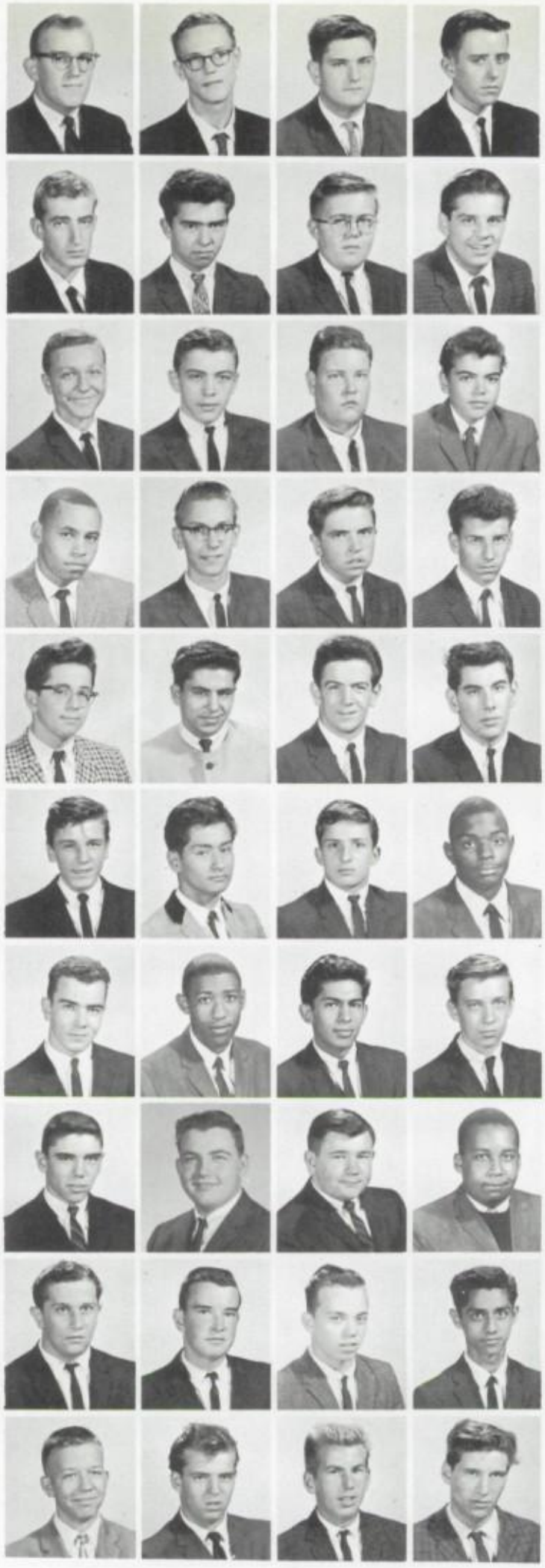

Jr. 205

J. Alekzandravicius
G. Annerino
R. Baranofski
J. Brown
J. Burke
J. Butz
W. Byron
W. Cassidy
S. Covelli
R. Czepiel
G. Daly
R. Demma
E. Farnan
F. Frenzel
T. Fry
R. Garcia
D. Gilmore
P. Greaney
W. Halloran
T. Hemmerich
T. Henehan
T. Kazwell
E. Kloepper
E. Kosek
C. Lyons
J. Martino
R. Martinez
M. Moran
G. Nigro
R. Pavilionis
C. Pierce
C. Powell
F. Roti
J. Scalise
H. Schinker
R. Stroud
R. Syc
W. Varnadoe
C. Villanueva
D. Zaleski

Jr. 206

A. Avant
J. Biskupski
L. Bogumil
P. Burmeister
R. Ciston
T. Climack
E. Kelly
W. King
T. Krason
M. Kropidlowski
D. McCormick
W. McGrath
P. Mikalauskas
D. Moran
G. Michalak
G. Nepyjwoda
R. Nemunaitis
R. Peters
R. Pozen
J. Rabbitt
L. Radochonski
J. Rohan
C. Szczesny
G. Zalewski

Jr. 211

B. Barth
L. Beckman
G. Bednarz
W. Burmeister
M. Daly
J. Di Foggio
T. Doria
W. Gorman
E. Isenegger
D. Jacobs
G. Janik
R. Jodlowski
C. Kirkpatrick
A. Kroll
J. McNulty
J. Mihelic
T. Nevell
J. O'Callaghan
W. O'Gara
P. Olenski
J. Platakis
T. Schriedel
J. Siblik
T. Spalla
R. Summerfield
F. Taheny
R. Vasiukevicius
E. Williams
G. Wisnar
D. Wroblewski

Jr. 213

T. Andrysiak
G. Brumm
D. Burdzinski
B. Campbell
V. Candella
N. Chambers
J. Dembek
E. Disler
J. Drabik
R. Elstner
A. Eng
A. Erman
D. Flynn
B. Frigan
J. Goralski
F. Holler
R. Kalwa
C. Kaminski
G. Kazin
S. Kilkus
G. Kirk
J. Kotarba
F. Koch
J. Kulaga
H. Lesch
C. Mankowski
J. Mietlicki
P. Mrozinski
M. Owens
D. Pesavento
R. Piorunski
W. Podulka
J. Rochetto
J. Scully
W. Sherman
G. Shew
P. Trick
R. Tyzska
R. Ulaszek

Jr. 214

V. Abramavicius
R. Baumgartner
J. Caporelli
W. Filipowicz
R. Fleck
D. Fortier
R. Greco
B. Hartford
M. Hayes
T. Henry
K. Kowel
D. Kundrat
R. Langhamer
J. Lynch
R. Majcin
N. Malicki
R. Maslan
R. Miller
P. Murphy
R. Nawara
M. Osucha
N. Perrino
B. Rajkowski
R. Rak
M. Schnierle
V. Senkevicius
M. Shares
A. Shedar
W. Swianiarski
F. Tassone
R. Villalobos
J. Wanderski
P. Warda
O. White
J. Williams
G. Young
A. Zemaitis

Jr. 219

J. Brzana
H. Budach
S. Cacciato
T. Coffey
A. Cozzi
B. Curtin
R. Dagley
G. Durnas
W. Eckhardt
D. Hamilton
D. Higginbotham
M. Hughes
M. Kohlstedt
G. Langbauer
B. Lemmer
W. McCaw
F. McGowan
W. Olson
F. Orlow
G. Ostafin
R. Parello
J. Parilli
A. Peccia
T. Rocco
R. Ruis
B. Savarino
J. Schillaci
J. Sikorski
J. Silimaitis
R. Simpson
J. Sopron
N. Sparacino
W. Stanislawski
R. Stanula
S. Sticklus
M. Volpe
T. Wiatrowski
A. Worobiew

February 14, 1964

NATIONAL HONOR SOCIETY
DE LA SALLE CHAPTER

THE FOLLOWING MEN have been selected by a Faculty Committee of De La Salle Institute as the outstanding students of the school. They were chosen on the basis of Scholarship, Leadership, Service, and Character.

NEW SENIOR MEMBERS of the National Honor Society:

Borowiecki, Lawrence
Brady, Owen
Brynda, George
Dundich, John
Eidson, Mark
Klokochar, Nicholas
Michalec, Joseph
Ott, Thomas
Rainis, Garry
Shainauskas, Frank
Steigerwald, Karl
Tylkowski, Chester

NEW JUNIOR MEMBERS of the National Honor Society:

Andrysiak, Theodore
Conte, Joseph
Kalwa, Richard
Kaminski, Carl
Kilkus, Stephen
Kotarba, Joseph
Kowalik, Michael
Lazauskas, Vytautas
Mrozinski, Peter
Pesavento, David
Wargin, Joseph

PREVIOUS SENIOR MEMBERS of the National Honor Society:

Arko, John
Cruz, Mario
Grill, Dennis
Julkowski, James
Kasprowicz, Edward
Milavickas, Louis
Ociwieja, Frank
Pacyga, Robert
Vanek, James

Brother L. Thomas
Moderator, National Honor Society

CONGRATULATIONS.

OFFICERS OF 1964

Senior Class Moderator:
MR. LEW

President:
JERRY DINGELS

Vice-President:
PAUL LINDENMEYER

Secretary:
TOM SPALLA

Treasurer:
RON MORAN

Sergeant-at-Arms:
JOHN WILLIAMS

SENIORS

RICHARD ABINGTON 313
Treetops St. Columbanus
ACTIVITIES: None
HOBBIES: Reading about cars, guns, and aviation.
AMBITION: To become a mathematician.

PHILLIP ADAMOVITZ 319
Mouse St. George
ACTIVITIES: None.
HOBBIES: Cars, Sports, and a girl from out of town.
AMBITION: To make something out of myself without going to college.

JAMES ALBERS 317
Jim Sacred Heart
ACTIVITIES: Football 1,2,3,4; Track 2,3; Honor Roll 1,2,3,4; Lettermen's Club 2,3,4; Class Officer 1,3,4; Business Club 4.
HOBBIES: Girls and Sports.
AMBITION: To sit Mr. Strimas on the bench during a game.

ANTHONY ALEKSANDRAVIEIUS 316
Frenchy St. George
ACTIVITIES: Math Club 2.
HOBBIES: Stamp collecting, photography, fishing, classical music.
AMBITION: Electronics Engineer.

DAVID ALLEN 221
Dave St. Clare de Montefalco
ACTIVITIES: Intramural Basketball
HOBBIES: Having a good time in Krystal's Chevy.
AMBITION: Have a Stingray by 21.

ROBERT ANDRUK 321
Ange Holy Cross
ACTIVITIES: None.
HOBBIES: Basketball and Cars.
AMBITION: To form a corporation with Berger, Bator and Defalco.

THOMAS ANTOSIAK 318
Antoz S.S. Cyril & Methodius
ACTIVITIES: Football 1; Basketball 3,4; Booster Club 2.
HOBBIES: Girls, Sammy's Parties, and Q's.
AMBITION: Teach Polish at Notre Dame, Get Ray to go straight again, & Take Nationals.

ROMAN ARBATAITIS 317
Romeo St. George
ACTIVITIES: Senior Play 4; Honor Roll 2.
HOBBIES: Sports cars, Photography.
AMBITION: Happy bachelor.

JOHN ARKO 316
Ark St. Stephen
ACTIVITIES: Band 1,2,3,4; Marching Band 3,4; Play Band 4; Dixieland Band 4; National Honor Society 3,4; Chemistry Club 4; **Victory 3.**
HOBBIES: Maria, music, girls.
AMBITION: To pay my tuition this year.

JAMES ARMSTEAD 216
Stead St. Dorothy
ACTIVITIES: Chorus 1.
HOBBIES: Seeing Oldsmobiles.
AMBITION: To own one.

JOHN AUGUSTYN 312
Auggie St. Richard
ACTIVITIES: Vocations Club 4.
HOBBIES: Sports, Girls, Drag Racing.
AMBITION: To be a success in later life.

MICHAEL BARNUM 319
Brutus St. Felicitas
ACTIVITIES: Honor Roll 3,4; Class Officer 1,2; Band 1; Hockey 1.
HOBBIES: Meeting girls in Oak Park.
AMBITION: To become an honorary Italian.

WILLIAM AUKSTIK 316
Bill St. George
ACTIVITIES: Basketball 1; Math Club 2; Le Cercle Francais 3,4; Chemistry Club 4; **Victory** 2,3; **Meteor** 4; Senior Play; Honor Roll 2,4; Intramurals 1,2,3,4; Junior Council.
HOBBIES: Sports, Reading, Records, Girls.
AMBITION: To achieve success in my every endeavor.

MICHAEL BARONE 312
Mike St. Leo
ACTIVITIES: Basketball 1; Honor Roll 1,3,4; Benildus Club 4; Class Officer 1,3,4; Senior Play; Business Club.
HOBBIES: Sports, Cars.
AMBITION: To be a success in later life and a credit to my parents.

JAMES BANDAUSKAS 319
Jim St. George
ACTIVITIES: Band 2; Honor Roll 3,4.
HOBBIES: Boats, Ice Skating, Swimming, Motorcycles.
AMBITION: To be a credit to my parents and De La Salle.

ALLAN BARSKI 221
Polack St. Pius
ACTIVITIES: Senior Play, Bowling 2,3; Intramurals.
HOBBIES: Hunting, Fishing, Drags, Bowling, Pool, A certain young lady.
AMBITION: To be a success by working hard and strive for the top in all I do. To repay my parents for all they have done for me. To open a tavern with Gierut.

DANIEL BANIA 315
Dan St. Maurice
ACTIVITIES: None.
HOBBIES: Judo, Karate, Weightlifting.
AMBITION: To get a black belt in judo and karate.

MELVIN BATOR 321
Mel S.S. Peter and Paul
ACTIVITIES: Concert Band 1,2,3,4; Marching Band 1,2,3,4; Dixieland Band 3,4; Dance Band 1,2,3,4; Senior Play 1,2,3,4; Band President; Intramurals 1,2,3,4.
HOBBIES: Sports, Music, Girls.
AMBITION: To get what I want out of life and to prove to one girl that I am right and why.

RONALD BARCELONA 314
Barce St. Gall
ACTIVITIES: Class Officer 1; Intramurals 1; Honor Roll 2; Senior Play.
HOBBIES: Girls, Cars, Spending Money.
AMBITION: To be a success and make a million without too much effort.

CHARLES BAYSER 320
Czar Five Holy Martyrs
ACTIVITIES: Football Mgr. 1,2,3,4; Varsity Club 2,3,4; Legion of Mary 1,2.
HOBBIES: Model H–O Railroad; Automotives.
AMBITION: To become an aviation mechanic.

ARL BEAUREGARD 317
eau St. Martin
CTIVITIES: Legion of Mary 2; Mo-el Car Club 2,3,4; Business Club ; **Victory** 1; Honor Roll 2; Class fficer 2.
OBBIES: Any thing that captures y interest.
MBITION: To be a credit to all y benefactors, especially my other and father.

MICHAEL BERNARD 318
Mike Holy Cross
ACTIVITIES: Bowling 3.
HOBBIES; Sports, Coin Collecting, Fishing, Hunting.
AMBITION: To become successful in life.

JOHN BILANKO 313
White Holy Trinity
ACTIVITIES: Class Officer 3; Honor Roll 3,4; Vocation Club 4; Junior Council 3; Scholarship Club.
HOBBIES: Collecting food for Bugal, My new car.

AMBITION: To get Bugal to go on a diet, and have him grow long hair and have the fastest car on Taylor and Jefferson.

ICHAEL BELICE 319
orky St. Justine Martyr
CTIVITIES: Intramurals; Class Of-cer 1,2,3; Legion of Mary; Bowl-g 1.
OBBIES: Everything.
MBITION: To be a success at verything.

NICK BENARD JR. 319
Greek St. Mary of Perpetual Help
ACTIVITIES: Senior Play.
HOBBIES: Sports, Ping-Pong, Dice, Cards, Boxing, Wrestling, Handball.
AMBITION: To be a success in life and to graduate.

RAYMOND BLANKUS 315
Ray St. George
ACTIVITIES: Benildus Club; Intramurals; Chess Club.
HOBBIES: Sports, Food, Girls.
AMBITION: To be a successful businessman.

ARL BERENS 216
ggy St. Joseph and St. Anne
CTIVITIES: Bowling 2,3,4; Math lub 2; Chem Club 4; Honor Roll

OBBIES: Golf, Tennis, Water Ski-g, Boating, Guitar, Trumpet, Fish-g.
MBITION: Get through math in llege.

WILLIAM BERRY 315
Yooka St. Bernard
ACTIVITIES: Basketball 1; Baseball; Track 2,3; Intramurals 2; Chorus 1,2.
HOBBIES: Girls.
AMBITION: Be a success and major in one particular field of business.

DENNY BOBAN 319
Nick Visitation
ACTIVITIES: Class Officer 1,2; Baseball 1,4; Senior Play; Legion of Mary.
HOBBIES: Sports, Girls, Gambling.
AMBITION: To graduate.

OHN BERGER 321
ugs St. Gabriel
CTIVITIES: Basketball 1,2; Hockey Track 2; Bowling 1,2; Honor Roll Class Officer 1,2,3; Intramurals 2,3,4; Senior Play.
OBBIES: Sports, Girls, Q's, Cars, oney.
MBITION: To be a success in life d a credit to my family and own y kids place.

GERALD BIEDRZYSKI 317
Jerry St. Joseph
ACTIVITIES: Intramurals.
HOBBIES: Sports, Cards, Parties.
AMBITION: To get through college.

PETER BORON 320
Baron St. Barbara
ACTIVITIES: Basketball 1; Hockey 1; Class Officer; Track 3; Benildus Club 4; Intramurals 1,2,3,4.
HOBBIES: Cars, Astronomy, Study of the hieronymite.
AMBITION: Automotive technician.

OHN BERKOWICZ 320
oney St. Joseph
CTIVITIES: None.
OBBIES: Cars, Jugging.
MBITION: To make a million dol-rs.

LAWRENCE BIENICK 316
Benny Immaculate Conception
ACTIVITIES: Debate 1; Bowling 2,3,4; Honor Roll 1; Chemistry Club 4; Math Club 2; **Meteor** 4; Scholarship Club 3; Senior Play.
HOBBIES: Sports, Cars.
AMBITIONS: To attain satisfaction in everything I endeavor to do.

LARRY BOROWIECKI 316
Reggie St. Thomas More
ACTIVITIES: Le Cercle Francais 3,4; Math Club 2; Scholarship Club; Camera Club 3; Senior Play; **Meteor; Victory;** Chem Club; Benildus Club; Honor Roll 1,2,3,4; Intramurals 1,2; National Honor Society.
HOBBIES: Baseball, Basketball, Golf, Jumping Fences.
AMBITION: To attain the pot of gold at the end of the rainbow, hoping that it will be success and happiness.

RONALD BOTICA 317
Bo St. John Nepomucene
ACTIVITIES: Football 1; Senior Play; Hockey 1.
HOBBIES: Sports, water skiing, skin diving, Ice Skating, Mechanics, Girls.
AMBITION: To be a CPA, and retire at 30, and to go to the West Coast.

LAWRENCE BREWERTON 312
Brew Our Lady of Good Counsel
ACTIVITIES: Track 3; Scholarship Club 4; Booster Club 1,2; Honor Roll 1,2,3,4; Vocations Club 4; Class Officer 2; Legion of Mary 1.
HOBBIES: Weight lifting, wrestling, making the pizza.
AMBITION: To be a successful businessman, and also to be a credit to my parents and myself.

TERRENCE BRACKEN 318
St. Gabriel
ACTIVITIES: Basketball 1,2; YCS 2; Class Officer 2,3,4; Legion of Mary; Model car Club.
HOBBIES: Sports, Quarts.
AMBITION: To get out of the rut.

JOHN BRUZZO 221
Bozo St. David
ACTIVITIES: Baseball 2,3,4; Senior Play.
HOBBIES: Girls, baseball, bowling.
AMBITION: To be a success.

TYRONE BUCKNER 31
Ty Holy Cros
ACTIVITIES: Football 3; Baseba 1,2; Class Officer 1,3; Honor Ro 1,3; Varsity Club 3.
HOBBIES: Billiards, basketbal babes.
AMBITION: To know somethin about everything.

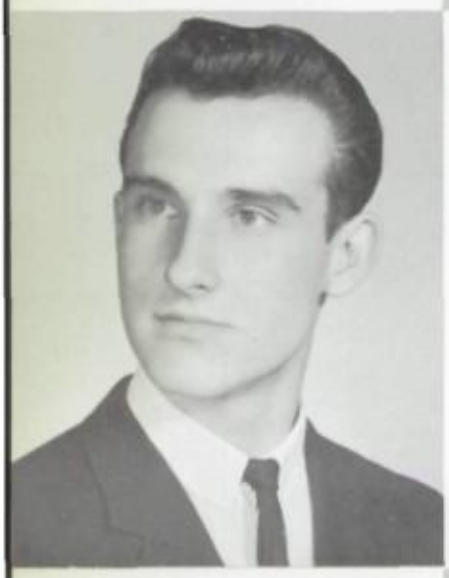

OWEN BRADY 316
Big O St. Symphorosa
ACTIVITIES: Le Circle Francais 3, 4; Math Club 2; Camera Club 3; **Meteor**; Intramurals; Honor Roll 1,2,4; Senior Play; Benildus Club; National Honor Society.
HOBBIES: Literature, weight lifting, Music, Girls.
AMBITION: To be the best Walther Leaguier in heaven, and the greatest Church reformer since Luther.

ALAN BROTHERS 314
Doc St. James
ACTIVITIES: Track 2,3; Cross Country 2; Varsity Club 3.
HOBBIES: Sleep, food.
AMBITION: To be happy, rich and wise.

RONALD BRANKIN 317
Ron St. Adrian
ACTIVITIES: Honor Roll 1,2,3,4; Track 2; Junior Council.
HOBBIES: Basketball, Baseball.
AMBITION: To be a success.

GEORGE BRYNDA 316
Ork St. Bridget
ACTIVITIES: Math Club 2; Bowling 2,3,4; Honor Roll 1,2,3,4; **Meteor** Editor 4; **Victory** 3,4; Le Cercle Francais 3,4; Chess Club 1,3; Chem Club; Senior Play; Intramurals; National Honor Society.
HOBBIES: Staying alive, combating BITTERNESS.
AMBITION: To steal Marge from C.F.B.

ROSANDO BUENROSTRO 317
Johnny St. Joseph and Anne
ACTIVITIES: Business Club 1; Ben ildus Club 4; Weightlifting 3.
HOBBIES: Collecting of records girls, money, polo, girls, hockey girls.
AMBITION: To own a harem is my life ambition.

MICHAEL BREIER 315
Slim St. Agnes
ACTIVITIES: Football; Class Officer; Bowling 1,2; Intramurals.
HOBBIES: Sports, Music, Sleeping.
AMBITION: To hit the top and make a million.

BOB BROWNE 314
Bobby Baby Visitation
ACTIVITIES: Basketball 2; Senior Play; Class Officer 1.
HOBBIES: Kissing and other indoor sports.
AMBITION: To succeed in my hobbies.

HILIP BROZOZOWSKI 316
zz, Bonehead St. Turibius
CTIVITIES: Cross Country 2,3; ack 2,3; Chem Club 4; Le Cercle ancais 2,4; Chorus 2; Math Club **Victory** 2,3,4; Scholarship Club Tennis 4; Senior Play; Honor ll 2,4; Intramurals.
OBBIES: Sports, tape recording, ums.
MBITION: To help mankind phy-cally and spiritually–to clean up is world.

RAYMOND BUGAL 313
Porky St. Camillus
ACTIVITIES: Track 2,3,4; Football 1; Class Officer 1,2,4; Letterman's Club 3,4.
HOBBIES: Weightlifting, eating, borrowing money for food, getting money for Bilanko.
AMBITION: To get Bilanko to gain some weight and get him interested in weights, and have him get a haircut.

PATRICK CAMDEN 318
Bunzo St. Camillus
ACTIVITIES: Hockey 1; Legion of Mary 1; Basketball 1,2.
HOBBIES: Sports, girls, chopping down trees.
AMBITION: Chop down enough to supply Bon's new string of gondolas.

CHARLES BURGER 316
Chollie Immaculate Conception
ACTIVITIES: Hockey 1; Math Club 2; Le Cercle Francais 3; **Victory** 4; **Meteor** 4; Chem Club 4; Benildus Club 4; Intramurals.
HOBBIES: Girls sports, ripping signs from telephone posts.
AMBITION: To live a life filled with love.

ALAN CARROL 320
Al St. Maurice
ACTIVITIES: Benildus Club 4.
HOBBIES: Bowling, fishing, playing cards.
AMBITION: To be a success in the future.

REDRIC BUCHANAN 314
u St. Bernard
CTIVITIES: Track 3,4.
OBBIES: Wine, women, song.
MBITION: To be a success in later e.

GORDON BULGER 321
Bulge Sacred Heart
ACTIVITIES: Football 1,2; Track 2, 3,4; Varsity Club 4; Class Officer 2; Varsity Club Officer 4.
HOBBIES: Throwing the discus.
AMBITION: To be a good sport as long as I win.

JAMES CAPPELLERI 313
Cap St. Symphorosa
ACTIVITIES: Baseball 1,2,3,4; Bowling 2,3,4; Honor Roll 3,4; Letterman's Club 3,4; Scholarship Club 3; Class Officer 1,3; Vocation Club 4.
HOBBIES: Sports.
AMBITIONS: To be a success in life.

ROBERT BUTLER 317
Bobby Corpus Christi
ACTIVITIES: Legion of Mary 1; Servers Club 1; Business Club 4.
HOBBIES: Domestic politics, foreign relations, writing, painting, nice girls, sports.
AMBITION: To obtain personal satisfaction.

STEPHEN CASTO 320
Steve St. Dennis
ACTIVITIES: Football 1; Class Officer 4; Senior Play; Benildus Club 4; Intramurals.
HOBBIES: Baseball, fishing, girls, cars.
AMBITION: To be a success in my chosen field.

ENNETH BUCKLEY 216
ucks St. John the Baptist
CTIVITIES: None.
OBBIES: Golf, handball, reading ysteries.
MBITION: To find happiness.

RICHARD BULOW 321
Little Rich St. Maurice
ACTIVITIES: Senior Play.
HOBBIES: Fishing, hunting, cars.
AMBITION: To own a Lil Duce Coupe.

THOMAS CASEY 313
Casey Visitation
ACTIVITIES: Class Officer 1,2; Legion of Mary 1; Football 1; Scholarship Club3; D.L.S. Vocation Club 4; Intramurals.
HOBBIES: Baseball, football, cars, a girl.
AMBITION: To be a success in life.

BERNARD CHUDZIK 318
Chuck St. Joseph
ACTIVITIES: Class Officer 1,2; Bowling 1,2,3; Booster Club 1,2.
HOBBIES: Swimming, boating and just having a good time.
AMBITION: To be a success in life and do my very best in all I do.

FRANK CIRA 313
Frankie Boy St. John Nepomucene
ACTIVITIES: Class Officer 1,2,3; Honor Roll 1,2,4; Intramurals; Senior Play.
HOBBIES: Girls, cars, sports.
AMBITION: To be a success in my future occupation.

LEONARD CIULLO 319
The Nose St. Jerome
ACTIVITIES: Class Officer 1,2,3,4; Intramural Football 4.
HOBBIES: Mickey.
AMBITION: To marry my hobby.

RANCLIFFE CONYERS 317
Randy St. Columbanus
ACTIVITIES: Chorus 1,2; Business Club 4.
HOBBIES: Basketball, football, read financial pages and visit my girl.
AMBITION: To become a certified public accountant and invest in stocks.

FRANK CARUSO 319
Toots St. Mary Incoronata
ACTIVITIES: Junior and Senior Council; Bowling 1; Class Officer 1,2,3,4; Hockey 1; Legion of Mary 1; Intramural Football 4; Senior Play; Honor Roll 1.
HOBBIES: Collecting major discipline notices.
AMBITION: To become the first Italian president.

ROBERT COONEY 318
Bug All Saints
ACTIVITIES: Senior Play.
HOBBIES: Cars and airplanes.
AMBITION: To be a success.

DAVID COOPER 321
Coop St. Gall
ACTIVITIES: Marching and Concert Band 1,2.
HOBBIES: Skin-diving, girls and music.
AMBITION: To be the greatest skin-diver in the world.

JOHN CORDIN 318
Squirrel St. Gabriel
ACTIVITIES: None.
HOBBIES: Hi and Pi.
AMBITION: To get out of the rut.

ANTHONY CORPORA 318
Tony All Saints
ACTIVITIES: Chorus 1.
HOBBIES: Learning all that I can.
AMBITION: To be a success.

STEPHEN CORR 221
Shamrock Visitation
ACTIVITIES: Legion of Mary 1; Class Officer 2,3; Intramurals.
HOBBIES: Machines, crafts and tumbling.
AMBITION: To be De Grazia when he gets his Dodge and be a success with lots of green stuff.

RICHARD CREMA 2
Rich St. Mary of Perpetual He
ACTIVITIES: None.
HOBBIES: None.
AMBITION: To be a success in li to the extent of living and havi a good life.

MARIO CRUZ 2
Marry St. Procopi
ACTIVITIES: Concert Band 1,2,3, National Honor Society 3,4; Seni Play; Legion of Mary 1,2; Hon Roll 2,3; Class Officer 1,2; Mar ing Band 1,2,3,4.
HOBBIES: Music and sports.
AMBITION: To be a credit to Church and my family.

KENNETH CUCULICH 3
Nester Assumpti
ACTIVITIES: Hockey 1; Track Class Officer 2; Math Club 2; Intr murals 1,2,3,4; Scholarship Cl 3; Le Cercle Francais 3,4; Chem try Club 4; Benildus Club 4; M teor 4; Senior Play.
HOBBIES: Sports, fishing and rea ing.
AMBITION: Live life, love and happy.

MICHAEL CURTIN 2
Mike Nativity of Our Lo
ACTIVITIES: Senior Play; Class O ficer 1,2; Bowling 1; Swim Team Chess Club 3.
HOBBIES: Water sports, drawin music and travel.
AMBITION: To make my life a su cession of successive successe all for happiness.

MICHAEL CVIJANOVICH 3
Goose St. Procopi
ACTIVITIES: Bowling 2,3,4.
HOBBIES: Bowling, reading, gi and winning a little extra gre stuff from side bets on Oklahom
AMBITION: To be a success in t eye's of those who know and lo me, see Oklahoma win the Natio al Football Championship, and p 6 out of 9 at Arlington.

RONALD CZARNEY 314
Czar Sacred Heart
ACTIVITIES: Bowling 1,3,4; Class Officer 1,2,3,4.
HOBBIES: Sports, girls, cars and tropical fish.
AMBITION: To be happy and successful in whatever I do.

SAMUEL DE GRAZIA 315
Fudd All Saints
ACTIVITIES: Class Officer 1,2,3,4; Bowling 2.
HOBBIES: Baseball, bowling, swimming, fixing cars, and girls.
AMBITION: To conquer a good job in life and be a success with the girls, one in particular.

DAVID DANIELS 318
Dusty St. James
ACTIVITIES: **Victory** 1; Legion of Mary 2; Server's Club.
HOBBIES: Reading, carrying on a good conversation, and sportcars.
AMBITION: To become a social worker or a psychoanalyst.

DAVID DE GREGORIO 319
Dave St. Jerome
ACTIVITIES: Legion of Mary 2; Class Officer 1,2,3,4; Color Guard 2.
HOBBIES: Building models-one in particular.
AMBITION: To marry my completed work.

RICHARD DE FALCO 321
Wop St. Jerome
ACTIVITIES: Class Officer 1,3,4; Junior and Senior Council.
HOBBIES: Small cars, music, wine and women, and drawing subjects making fun of the Irish.
AMBITION: To form a corporation with Bator, Berger, and Andruk and to do my best after the corporation files for bankruptcy.

TIM DERBAS 313
Tim St. Michael
ACTIVITIES: Bowling 2.
HOBBIES: Sports.
AMBITION: Get rich quick.

GERALD DE GEORGE 315
Jerry St. Justin Martyr
ACTIVITIES: Class Officer 1,2; Baseball 1.
HOBBIES: Sports.
AMBITION: To be a success.

JAMES DEVITT 319
Jim St. Joseph
ACTIVITIES: None.
HOBBIES: Reading, traveling, sports and collecting money.
AMBITION: To be a writer for a newspaper.

FRANCIS DE GRAZIA 221
Frenchy St. David
ACTIVITIES: Hockey 1; Senior Play; Class Officer 1,2; Intramural Softball 1.
HOBBIES: Hopped-up engines and cars, food and drink, drag racing and staying away from girls.
AMBITION: Finish college for my father, be the best in the neighborhood and own the Horizan.

CHARLES DI CARO 317
Frog All Saints
ACTIVITIES: Senior Play; Honor Roll 1.
HOBBIES: Cars, mechanics, football and handball.
AMBITION: To become Mr. Eliminator at N.H.R.A. Nationals.

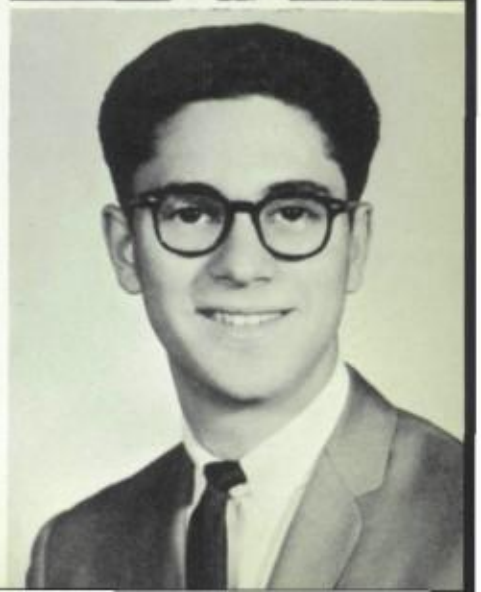

CHARLES DI LISE 315
C.A.D. All Saints
ACTIVITIES: Baseball 1; Class Officer 2,3.
HOBBIES: Sports, parties and parley cards.
AMBITION: To be a success in the business world.

JOHN DUDA 312
Big John St. Salomea
ACTIVITIES: Class Officer 1; Intramurals 3,4; Senior Play 4; Benildus Club 4.
HOBBIES: Sports, coin collecting, Nurndy and girls.
AMBITION: To achieve the goal I set in life.

GERALD DINGELS 321
Ding-A-Ling St. John Nepomucene
ACTIVITIES: Senior Class Officer; Baseball 1,2,3,4; Junior Class Officer; Class Officer 1,2,3,4; Football 1,2; Intramurals 1,2,3,4; **Victory** 4.
HOBBIES: Sports, records, and that certain girl.
AMBITION: To be a credit to my parents, reach my goals and do the right thing at the right time.

JOHN DUNDICH 316
Dot's All Saints
ACTIVITIES: Bowling 1,2,3,4; **Meteor** 4; Editor 4; Senior Play 4; National Honor Society; Debate 1,2; Chem Club 4; Math Club 2; Honor Roll 2,4; Benildus Club 4; Scholarship Club 3; Intramurals 1,2,3,4.
HOBBIES: Chemistry, reading and the habit of living.
AMBITION: To possess the simple things of life: love, wisdom, ideas and understanding.

ANTHONY DOCKUS 216
Doc Immaculate Conception
ACTIVITIES: Football 1,2,3,4; Track 3,4; Basketball 1; Class Officer 1,2,3; Junior and Senior Council; Weight training 3; **Meteor** 4; Varsity Club 2,3,4; Senior Play 4; Booster Club 2; YCS 1,2,3,4.
HOBBIES: Sports, dancing, singing and to indulge in the fine arts of life.
AMBITION: To keep Vanek, Lindenmeyer and Michalec from making a martyr of me.

RICHARD DUSIK 319
Duce Five Holy Martyrs
ACTIVITIES: Chorus 2; Bowling 3; Radio Club 2; Class Officer 1,2.
HOBBIES: Making money.
AMBITION: Make a million by the time I am 35.

RONALD DOCKUS 216
Uncle Ron St. George
ACTIVITIES: Senior Play 4.
HOBBIES: Swimming, fishing, golf, tennis, bowling and Cindy.
AMBITION: To be a successful interior architect.

RAYMOND DYBAS 320
Little Dybo St. Barbara
ACTIVITIES: Football 2,3,4; Track 3,4; Class Officer 1,2,3,4; Senior Play 4; Intramurals 1,2,3,4; Varsity Club 2,3,4.
HOBBIES: Girls, sports, girls, cars, girls, and beating Ellitch on the parley cards and with the girls.
AMBITION: To be a success in my chosen field.

THOMAS DUBELBEIS 321
Dubs St. Sabina
ACTIVITIES: Baseball 2,4; Football 3; Legion of Mary 1,2,3; Intramurals 1,2,3,4; Senior Play 4.
HOBBIES: Sports.
AMBITION: To be a success in what I do.

JAMES ECKEL 316
Jim St. Gabriel
ACTIVITIES: Chem Club; Benildus Club 4; **Meteor** 4; Honor Roll 1,2; Senior Play 4.
HOBBIES: Basketball, swimming, girls and reading.
AMBITION: To succeed in all future endeavors and to visit Bernard J. Stock and to own the state of Minnesota.

NTHONY EHRLICHER 318
ike St. Augustian
CTIVITIES: Class Officer 1,2.
OBBIES: Sports, reading and my
rl.
MBITION: Go to college and be-
me a CPA.

RONALD FARNAUS 321
Ron St. Daniel the Prophet
ACTIVITIES: Marching and Concert Band 1,2.
HOBBIES: Sports, cars and racing.
AMBITION: To be a success in whatever I do.

WILLIAM FOLEY 318
Greenie
Our Lady of Good Counsel
ACTIVITIES: Track 3,4; Swimming 4; Class Officer 1,2; Legion of Mary 1; Scholarship 3.
HOBBIES: Swimming, girls, food and more girls.
AMBITION: To go to college, get out, eat and more girls.

ARK EIDSON 316
arky St. Thomas Apostle
CTIVITIES: Radio Club 1,2,3,4; enildus Club 4; Math Club 2; enior Play 4; Chem Club 4; NHS 4.
OBBIES: Amateur radio, billiards nd cars.
MBITION: To be a success in whatver I do.

JOHN FERRITER 315
Jock Sacred Heart
ACTIVITIES: Football 1,2,3,4; Basketball 1; Baseball 1,2; Class Officer 3,4.
HOBBIES: Sleeping.
AMBITION: To make certain very special people happy and to get a little bit of everything.

JAMES FOSTER 320
Jim St. Columbanus
ACTIVITIES: None.
HOBBIES: Doing nothing.
AMBITION: None.

AYMOND ELLITCH 320
oge St. Gabriel
CTIVITIES: Basketball 1,2; Hockey 1; Intramurals 1,2,3,4; Class fficer 1; Legion of Mary 1,2.
OBBIES: Scientific exploration of e moon, astronomy and taking ybo's money in cards.
MBITION: To visit the spiritual dice hotel someday and to run cross Willma-Mae.

THOMAS FISCHINGER 313
Tom St. Stephens
ACTIVITIES: Biology Club 3; Honor Roll 2; Class Officer 1,3.
HOBBIES: Stamp collecting, hunting, fishing, camping, biology and swimming.
AMBITION: To become a teacher.

THOMAS FOX 314
Tom St. Clare de Montefalco
ACTIVITIES: Class Officer 1; Honor Roll 2.
HOBBIES: Cars, fishing and boating.
AMBITION: To be a success in life.

ICHAEL EVANS 216
ike St. Bernard
CTIVITIES: Chorus 2,3; Honor Roll ; Chess Club 1; Rocket Club 1,2, ; Radio Club 1.
OBBIES: Girls, fishing and food.
MBITION: To live a long life.

JOHN FLAKUS 314
Corba St. Daniel
ACTIVITIES: Class Officer 2; Concert and Marching Band 1,2,3,4; Dance and Play Band 2,3,4.
HOBBIES: Model A Fords and girls.
AMBITION: Mechanical engineer for GM.

ROBERT FREUND 319
Bob St. Bebe
ACTIVITIES: Senior Play 4; Class Officer 1,2; Chess Club 2; Intramurals 1,2,3,4.
HOBBIES: Girls, swimming, skiing, boating, going to parties, football, baseball, and more girls.
AMBITION: To be a millionaire or close to it and to graduate.

ICHAEL EZERSKI 321
ike Holy Cross
CTIVITIES: None.
OBBIES: A little bit of everything.
MBITION: To do everything a ttle bit better.

THOMAS FLANIGAN 318
Beatnick St. Gabriel
ACTIVITIES: Model Car Club 2,3; Bowling 2; Legion of Mary 1.
HOBBIES: Getting out of the rut.
AMBITION: To be a bachelor.

JOHN FURMÁNEK 315
Johnny Five Holy Martyrs
ACTIVITIES: Basketball 1; Bowling 2; Legion of Mary 1; Class Officer 1,2; Intramurals 1,2,3.
HOBBIES: Golfing, bowling and water skiing.
AMBITION: To get ahead in life.

ROBERT GABA 221
Bob St. Maurice
ACTIVITIES: Senior Play.
HOBBIES: Cars, drag races, collecting traffic tickets.
AMBITION: To get my car to stay running.

ISADORE GARNETT 313
Issy St. Dorothy
ACTIVITIES: Chorus 2,3,4; Rocket 1,2,3; Chemistry Club 4; Aviation Club 3.
HOBBIES: Amateur rocketry and flying.
AMBITION: Aeronautical engineer.

VYTAUTAS GAIGALAS 314
Vyto All Saints
ACTIVITIES: Honor Roll 1,2,3,4; Benildus Club; Chemistry Club.
HOBBIES: Fishing, boating, reading.
AMBITION: Go to college and make a million.

NICHOLAS GAVALICK 320
Nick St. Joseph and St. Anne
ACTIVITIES: None.
HOBBIES: Bowling, baseball, football.
AMBITION: To be a success in the future.

MARTIN GIERUT 22
Marty SS. Peter & Pau
ACTIVITIES: Football 2; Baseba
2,4; Swimming 4; Senior Play
HOBBIES: Sports, girls, and car
AMBITION: Engineering and
make three bills a week and
open a tavern with Barski.

ALBERT GALINSKI 313
Boomer *Nativity of Our Lord*
ACTIVITIES: Swimming 4; Chess Club 3; Senior Play.
HOBBIES: Swimming, basketball, fishing, dancing and girls.
AMBITION: To get into the Coast Guard Academy.

SARNIE GARNETT 312
Sonny St. Columbanus
ACTIVITIES: Chorus 3.
HOBBIES: Relaxing and listening to music, sports.
AMBITION: To lead a successful life and to make a little money on the side.

JOHN GALLIVAN 320
Irish Nativity of Our Lord
ACTIVITIES: Benildus Club 4; Football 2; Baseball 2,3,4; Senior Council.
HOBBIES: Sports, girls.
AMBITION: To stay out of military service as long as possible.

RICHARD GEMMELL 318
Gumball Sacred Heart
ACTIVITIES: Class Officer 1; Bowling 1,2; Hockey 1; Chess Club; Booster Club 1,2.
HOBBIES: Cars and Greeks.
AMBITION: To build a Chevy powered rail.

JAMES GLENKE 31
Scuz Our Lady of the Snow
ACTIVITIES: Basketball 1,2; Foo
ball 1; Class Officer 1,2,3; Intr
murals 1,2,3,4.
HOBBIES: Weightlifting, wome
and action.
AMBITION: To go out on the We
Coast and make a million dolla
and buy clothes.

ANTHONY GARCES 312
Tony St. Joachim
ACTIVITIES: Class Officer 1,2,3; Honor Roll 2,4; Benildus Club 4; Legion of Mary 1; Senior Play 4; Scholarship Club 3.
HOBBIES: All major sports, listening to Nancy Wilson and being Ivy.
AMBITION: To be a successful C.P.A.

JOSEPH GARUCKAS 319
Squeek St. George
ACTIVITIES: Senior Play 4; Benildus Club 4; Business Club; Legion of Mary; Radio Club 1,3; Hockey 1; Class Officer; Booster Club.
HOBBIES: Hunting, fishing, painting, bowling, horseback riding, ham radio, basketball, football, golf, handball, and girls.
AMBITION: To make myself better than the average success in life.

ALENTINE GENCIUS 318
eedy St. George
CTIVITIES: Cross Country 2; Track ; Intramural 1,2,3,4.
OBBIES: Sports in general.
MBITION: To be a success in life.

DAVID GNIEDZIEZKO 313
Jako St. Mary Star of the Sea
ACTIVITIES: Chorus 1,2; Biology Club 3,4; Rocket Club 1,2,3; Vocational Club; Chemistry Club 4; Chess Club 3,4; Radio Club 1,2.
HOBBIES: Dramatics, singing, stock car racing.
AMBITION: Such that I shall not vanish in the fume of subtile, sublime, or delectable speculation but shall be operative to the betterment of man's life.

RICHARD GREEN 315
Rich St. David
ACTIVITIES: Basketball 1; Intramural baseball, basketball and football; Junior Council; Class Officer 1,3; Y.C.S. 3.
HOBBIES: Sports.
AMBITION: To be a success and credit to my parents and DLS.

LEROY GRACY 317
Nuhoncho St. Columbanus
ACTIVITIES: Bowling 2; Business Club 4.
HOBBIES: Sports, models, and music.
AMBITION: To achieve the zenith in any career I choose.

FRANCIS GRUZEWSKI 216
Frank St. Turibius
ACTIVITIES: Honor Roll 1; Junior Council; Senior Play 4.
HOBBIES: Cars.
AMBITION: To have lots of money.

AYNE GERMEK 320
mthech St. John of God
CTIVITIES: None.
OBBIES: Football, baseball and rs.
MBITION: To be a success in life.

DAVID GONCIARZ 319
Gunch St. Joseph
ACTIVITIES: Bowling 1,2,3,4; Senior Play 4.
HOBBIES: Cars, girls, sleeping and drinking.
AMBITION: To get married.

JOHN GRIFFIN 321
Griff St. David
ACTIVITIES: Intramural Baseball.
HOBBIES: Cars, girls, and sports.
AMBITION: To be a success.

ROBERT GRAHAM 316
Moose St. Agnes
ACTIVITIES: Bowling 1,2,3; Senior Play 4; Chemistry Club 4; Math Club 2; Scholarship 3; Le Cercle Francais 3,4.
HOBBIES: Being humble.
AMBITION: Retaining my humility while remaining the world's greatest human being.

GERALD GULAN 321
Booben St. Basil
ACTIVITIES: Basketball 1; Intramurals 2,3; Class Officer 3; Senior Play 4.
HOBBIES: Sports, and being with the boys at Hermie.
AMBITION: To become an accountant and get my apartment with the boys.

ATRICK GIBBONS 313
bot St. Agnes
CTIVITIES: Honor Roll 3,4; Scholship Club 3.
OBBIES: Records, and sports.
MBITION: To be a doctor.

JAMES GORMAN 319
Cus St. Sabina
ACTIVITIES: Class Officer 2.
HOBBIES: Ice skating, hockey.
AMBITION: To be a great success in life.

DENNIS GRILL 316
Cinnamon Bear St. Stephen
ACTIVITIES: Basketball 1,2,3,4; **Victory** 2,3,4; Editor 4; National Honor Society 3,4; Chemistry Club 4; Scholarship Club 3; Le Cercle Francais 3,4; Letterman's Club 4; Honor Roll 1,2,3,4; Junior Class Sergeant-at-Arms; Class Officer 2, 3,4; Senior Play 4; **Meteor** 4.
HOBBIES: Basketball, reading, basketball, girls, basketball.
AMBITION: To be a member of the "50" before I'm 100. (Bah to Frank.)

EDWARD GUZDZIOL 216
Goodz Immaculate Conception
ACTIVITIES: Basketball 1,2,3,4; Y.C.S. 3,4; Scholarship Club 3; **Victory** 4; Class Officer 4; Vice President of Chemistry Club; Senior Council; **Meteor** 4; Senior Play 4; Honor Roll 1,2; Booster Club; Intramural Baseball, Volleyball.
HOBBIES: Sports, fishing, parties and dancing.
AMBITION: To live the life I want and want the life I live.

WILLIAM HAYES 314
Wild Bill St. Gabriel
ACTIVITIES: Basketball 1; Class Officer 1,2; Senior Play 4.
HOBBIES: Sports, and making small watches.
AMBITION: To get a better mark in trig than Tom Leonard.

CHARLES HONKISZ 321
Hoop Bound St. Basil
ACTIVITIES: Basketball 1,2; Library 1,2; Intramurals 1,2,3,4; Senior Play 4; Class Officer 1,3.
HOBBIES: Being at Hermitage with Dennis Boben, Lard the Jew, Mike, Meatball, Cassanova, Hass, Stevie, Dork, Kelly, Horst, the Meyers, Larry, Uncle John, Red Dog, and Nester.
AMBITION: To be most profound in later life.

CARROLL HARRISON 316
Harry St. George
ACTIVITIES: Chemistry Club 4.
HOBBIES: Reading, drawing.
AMBITION: To be a success.

JOHN HILL 313
Temple St. Joachim
ACTIVITIES: Football 1,2; Chess Club 2; Track 4; Class Officer 1.
HOBBIES: Horseback riding, girls, handball, swimming, tennis, hunting, fishing, parties, and driving my brother's Jaguar.
AMBITION: To become a pediatrician, drive a Jaguar, stay single, and be an accomplished guitar player.

JESSE HOSKINS 312
Jesse St. James
ACTIVITIES: Cross Country 2,3; Track 2; Class Officer 1,2.
HOBBIES: Basketball, parties, popular music.
AMBITION: To be a success to my family and in whatever I attempt.

LAWRENCE HARRISON 315
Kentucky & Morbid St. George
ACTIVITIES: Football Manager 1, 2,3; Letterman's Club 2,3.
HOBBIES: Girls.
AMBITION: To graduate.

MICHAEL HILL 319
Mike Assumption
ACTIVITIES: None.
HOBBIES: Cars and girls.
AMBITION: To be able to support a family but first go in the army and get it over with.

VICTOR HOWARD 31
Vickey St. Columbanu
ACTIVITIES: Basketball 1; Track 2,3 Senior Play 4; Business Club 4
HOBBIES: To read poetry an Shakespearean plays, and liste to Philly Joe Jones' "Blues for Dra cula."
AMBITION: To become an obste trician.

BRIAN HATFIELD 221
Bri Sacred Heart
ACTIVITIES: Senior Play 4.
HOBBIES: Starting feuds.
AMBITION: Engineering.

DARRELL HOLIDAY 313
Doc Corpus Christi
ACTIVITIES: Legion of Mary 1,2; Honor Roll 1; Library Staff 2; Math Club 2; Chorus 1.
HOBBIES: Reading good books, trying to understand.
AMBITION: To be able to understand, also to succeed and retire at an early age.

DAVID HOWELL 31
Little Whale St. Agne
ACTIVITIES: Class Officer 1,2; Legion of Mary 1.
HOBBIES: Wine, women, and song
AMBITION: To be a success in any thing I do and be a credit to m parents.

PAUL HAVLICEK 320
Hondo St. Michael
ACTIVITIES: Bowling 1,2; Intramurals 1,2,3,4.
HOBBIES: Football, basketball, and baseball.
AMBITION: Airline Mechanic.

STEVE HOLLAND 319
Little Stevie St. Gabriel
ACTIVITIES: Class Officer 1,2,3.
HOBBIES: Hitting Phil.
AMBITION: To be a success.

LAWRENCE HULKA 31
Caeser St. Procopiu
ACTIVITIES: Bowling 4; Intramura Football 1,2.
HOBBIES: Motorcycles, cars, mu sic, and sports.
AMBITION: To be a success at wha ever field I enter.

JAMES HULL 320
Sid St. Maurice
ACTIVITIES: Hockey 1; Track 2,3,4; Class Officer 3,4; Senior Council; Junior Council; Swimming 4; Senior Play 4.
HOBBIES: Motorcycles, diving.
AMBITION: To be a success.

JOHN JANKAS 313
Johnny St. Rene
ACTIVITIES: None.
HOBBIES: Flying, skin diving, boat racing, hunting, camping.
AMBITION: To be an Air Force pilot.

DAVID HUTH 221
Hoot St. Anthony of Padua
ACTIVITIES: Bowling 2; Football 4; Track 4.
HOBBIES: Pool, archery, football, wrestling, and weightlifting.
AMBITION: To be a success in what choice trade I want to be in life.

MICHAEL JANUSKA 321
Mike Immaculate Conception
ACTIVITIES: Bowling 2,3,4; Booster Club 3; Math Club 2; Intramurals 3.
HOBBIES: Sports, pool.
AMBITION: To get rich, to get to heaven and be a credit to my parents.

ROBERT IGNOWSKI 318
Iggy St. Augustine
ACTIVITIES: None.
HOBBIES: Swimming, cars, poker, and bowling.
AMBITION: To be as successful as I can in life and get as much money as I can.

THOMAS JARECKI 316
Teej St. Maurice
ACTIVITIES: Chemistry Club 4; Senior Play 4; Le Cercle Francais 3,4; Math Club 2.
HOBBIES: Sports, music, reading.
AMBITION: To own Chicago.

JOHN INTRIERI 320
Lost Frenchy
Immaculate Conception
ACTIVITIES: Football 1; Legion of Mary 1; Hockey 1; Senior Play 4.
HOBBIES: Stockcar racing.
AMBITION: To attain a high status in society.

GEORGE JAROS 320
George St. Basil
ACTIVITIES: Rocket Club 1; Booster Club 1; Benildus Club 4.
HOBBIES: Swimming, water skiing, hockey.
AMBITION: To replace Laskowski.

ANTHONY JANAVICIUS 216
Tony St. George
ACTIVITIES: None.
HOBBIES: Classical music, reading, fishing, collecting money.
AMBITION: To hire J. Paul Getty.

CRAIG JOHNSON 315
Cee Jay Corpus Christi
ACTIVITIES: Basketball 1.
HOBBIES: Basketball, girls, dancing, and another round of girls.
AMBITION: To be healthy, wealthy and wise.

TREMONT JONES 313
Cool Tree St. Carthage
ACTIVITIES: Legion of Mary 1,2; Band 2; Chorus 1; Class Officer 1.
HOBBIES: Reading good books, playing basketball, and girls.
AMBITION: To become wealthy.

EDWARD KASPROWICZ 216
Okamovich S.S. Peter and Paul
ACTIVITIES: Football 1,2,3,4; Basketball 1,2; Track 3,4; Co-Captain of Football Team; Varsity Club 3,4; YCS 3,4; National Honor Society 3,4; Class Officer 1,3; Honor Roll 1,3,4; Senior Play; Vice-President of Varsity Club; **Meteor**.
HOBBIES: Sports.
AMBITION: To make my mother and father proud of me in whatever field of life I enter.

EUGENE JOST 318
Geneo St. Justin Martyr
ACTIVITIES: Hockey 1; Legion of Mary 1,2,3; Basketball 1; Class Officer 1,2.
HOBBIES: Cars, girls, money, drive inns, and beer parties.
AMBITION: To become a happy parent with lots of money for myself.

JAMES KAY 314
Whitey Immaculate Conception
ACTIVITIES: Football 1; **Victory** 2; Varsity Club 1,2,3,4.
HOBBIES: Any old thing that comes around.
AMBITION: To reach whatever I strive for.

JAMES JULKOWSKI 216
Bart St. Justin Martyr
ACTIVITIES: Football 1,2,3,4; Baseball 1,2,3; Hockey 1; Varsity Club 3,4; Honor Roll 1,3,4; National Honor Society 3,4; Class Officer 2,3; Senior Play; YCS 1,3,4.
HOBBIES: Sports.
AMBITION: To be happy in whatever I end up doing.

ROBERT KELBUS 221
Bert Holy Cross
ACTIVITIES: None.
HOBBIES: Swimming, cars, and drive inns.
AMBITION: Pass Religion and graduate and drive Skip to Crown Point.

GREGORY JURIS 320
Greg St. Michael
ACTIVITIES: Hockey 1; Baseball 1, 2; Benildus Club.
HOBBIES: Pat, hockey, and Fontanna Rose.
AMBITION: To have $5000 in the bank and reach 21 and get married.

JOHN KELLY 317
Kel St. Gabriel
ACTIVITIES: Basketball 1.
HOBBIES: Sports.
AMBITION: To be a success.

WAYNE KANCLER 321
Wayne St. Bridget
ACTIVITIES: Cross Country 2; Track 2,3,4; Letterman's Club 2,3,4.
HOBBIES: Sports, relaxing on Chicago's beautiful lakefront.
AMBITION: To raise a large Catholic family and to be credit to my parents.

WILLIAM KELLY 321
Willie St. Jane de Chantal
ACTIVITIES: Bowling 1,2,3; Intramurals 1,2; Senior Play.
HOBBIES: Sports and girls.
AMBITION: To make money and have a good time.

VILLIAM KEMMERLING 321
ink St. Catherine of Alexandria
CTIVITIES: Bowling 1,2,3,4; Hon-
r Roll 3,4; Intramurals.
OBBIES: Girls, sports, and pool.
MBITION: To be a success.

WALTER KLESZCZEWICH 221
Klue Five Holy Martyrs
ACTIVITIES: None.
HOBBIES: None.
AMBITION: To be an electrician.

WILLIAM KORANDA 321
Stilts St. Basil
ACTIVITIES: Honor Roll 2,3,4; Intramurals 2,3,4.
HOBBIES: Radios, swimming, and collecting coins.
AMBITION: To become a success.

OHN KENNEY 317
weetie Boy Visitation
CTIVITIES: Band 1; Radio Club 1;
rack 3; Benildus Club 4; Business
lub 4; Senior Play 4.
HOBBIES: Pool, cards, complain-
ng, and "Peaches."
MBITION: To be a success and to
lay the bongos like "Wild Bill."

NICHOLAS KLOKOCHAR 316
Nick Holy Trinity
ACTIVITIES: Le Cercle Francais 3, 4; Chemistry Club 4; Honor Roll 1,2,3,4; Math Club; Benildus Club; **Meteor.**
HOBBIES: Sports, weight lifting, and girls.
AMBITION: To be a success in everything I do.

JOHN KOSIEWICZ 317
Johnson St. Joseph
ACTIVITIES: Bowling 2.
HOBBIES: Sports, cars, and one girl.
AMBITION: To make it through college and miss the draft.

OE KIM 314
oe St. Francis
CTIVITIES: Exchange Student.
OBBIES: Music, violin and piano,
ce hockey.
MBITION: I would like to be a
nusician or engineer.

JAMES KNEBEL 318
Nebs St. James
ACTIVITIES: None.
HOBBIES: Working on cars.
AMBITION: To be a success or make a career out of a service.

JAMES KOSINSKI 312
Jim St. Nicholas
ACTIVITIES: Class Officer 1,2,4; Honor Roll 1,2,3,4; Chess Club 4; Benildus Club 4; Senior Council; Intramurals 4; Business Club 4.
HOBBIES: Firearms, golf, swimming, and basketball.
AMBITION: To achieve the goals I set up in life.

HOMAS KINCAIDE 318
ade St. Raphael
CTIVITIES: Legion of Mary, Rock-
Club.
OBBIES: Wrestling, swimming,
asketball, and baseball.
MBITION: To make life a chal-
nge and to conquer it.

PAUL KNOX 321
Super St. Columbanus
ACTIVITIES: Football 1,2; Intramurals 2,3,4.
HOBBIES: Football, baseball, and to collect pictures of girls.
AMBITION: To be a success in everything I do.

ROBERT KOSOWSKI 321
Bob St. Jane de Chantal
ACTIVITIES: Class Officer 2; Senior Play.
HOBBIES: Baseball, basketball, football, and enjoy having fun with people who like having fun.
AMBITION: To be a success in life and a credit to my parents.

ARTIN KIRKA 221
urk Nativity of Our Lord
CTIVITIES: Weight Training 3;
ockey 1; Class Officer 1,2,3; In-
amurals 1,4.
OBBIES: Getting traffic tickets,
eight lifting, staying away from
irls, to get Lapper and Tucker
part.
MBITION: Seeing if I can keep my
river's license longer than the
ate can reclaim it.

WAYNE KOHLER 319
Kolmer St. Justin Martyr
ACTIVITIES: Class Officer 1,2,3; Senior Play; Intramurals 4.
HOBBIES: Going to De La Salle.
AMBITION: To graduate from De La Salle.

RALPH KRAHN 216
Raphe St. John of God
ACTIVITIES: Senior Play, Chemistry Club.
HOBBIES: Baseball, football, fishing, and sports in general.
AMBITION: To be a success and a credit to my parents.

CHARLES KRAMER JR. 320
Chuck St. Jane de Chantal
ACTIVITIES: Legion of Mary 1,2; Debate 1,2.
HOBBIES: Building the fastest unblown gas stock-bodied '57 Chevy ragtop, and taking Helen for rides to Maple Lake in it.
AMBITION: To be a success.

RAYMOND KRYSTAL 221
Chris St. Stephen
ACTIVITIES: None.
HOBBIES: Cars, taking Allen's money for gas.
AMBITION: To own a new Cadillac convertible.

CHESTER KRAWCZYK 315
Chet Babe Holy Trinity
ACTIVITIES: Legion of Mary, Intramurals.
HOBBIES: Girls, cars, and more cars.
AMBITION: To be a success in whatever I do, including marriage.

GREGG LACEY 312
Savage St. Richard
ACTIVITIES: Senior Play, Honor Roll, Vocations Club 4, Weight Training 3.
HOBBIES: Football, girls, cars, basketball, and Cathy.
AMBITION: To find her and stay with her, and to teach her to tell the truth.

ROBERT LEASES 32
Bear St. Clar
ACTIVITIES: None.
HOBBIES: Sports, cars, girls, bowling, and golf.
AMBITION: To be a success in life

PAUL KRISCIUNAS 313
Kris St. Procopius
ACTIVITIES: Swimming.
HOBBIES: Swimming, basketball, and hunting.
AMBITION: Electronic engineer.

EDMUND KUCHARSKI 312
Edd St. Mary Star of the Sea
ACTIVITIES: Bowling 2; Junior Council, Intramurals 1,2.
HOBBIES: Sports, spending, and doing the best I can.
AMBITION: Succeed in my ambitions of life in business.

PAUL KRUK 321
Paul Our Lady of Good Counsel
ACTIVITIES: Intramurals 3,4; Class Officer 4.
HOBBIES: Weightlifting, football, baseball and ice skating.
AMBITION: To marry Nancy and become the father of twins and go into the motel business with Sipich and O'Marrah.

LARRY LACEY 315
Frog St. Clara
ACTIVITIES: Track 3.
HOBBIES: Skating and dancing.
AMBITION: To make a success out of myself.

LESLIE LENKOWSKI 216
Elf Five Holy Martyrs
ACTIVITIES: Class Officer 2,3,4; Cross Country 2,3,4; Track 2,3,4; Varsity Club 2,3,4; Senior Play.
HOBBIES: Sports in general, running in particular, eating, sleeping, and, of course, females.
AMBITION: Return to Camp Sokol, win first place in a Cross Country meet, and become a credit to my parents.

ROBERT KRULL 319
Bob St. Rita
ACTIVITIES: Bowling 3.
HOBBIES: Creative art, molding, and dramatics.
AMBITION: Indecent literature manufacturer.

ROY KWILOS 312
Monk Our Lady of Good Counsel
ACTIVITIES: Bowling 1,2; Booster Club 1,2; Vocations Club 4; Honor Roll 3,4.
HOBBIES: Sports.
AMBITION: To be a success in life.

GARLAND LAGESSE 316
Gar St. David
ACTIVITIES: Football 1,2; Y.C.S. 2,3,4; Vice-President, Benildus Club; **Victory** 3; **Meteor**; Honor Roll 2,4; Senior Play; Chemistry Club.
HOBBIES: Sports, having a good time, and girls.
AMBITION: To make the world a better place to live in because of my having lived in it.

KEVIN LENNON 216
Tonto Visitation
ACTIVITIES: Basketball 1.
HOBBIES: Basketball, loafing, and stoning pigeons.
AMBITION: To train pigeons and insects.

THOMAS LEWANIAK 314
Tom St. Richard
ACTIVITIES: Class Officer 3,4; Senior Council; Senior Play.
HOBBIES: Sports, girls, cars, and sleeping.
AMBITION: To be a success in life.

ANTHONY LEWANDOWSKI 319
Tony St. Mary
ACTIVITIES: None.
HOBBIES: Sleeping, basketball, and shooting dice.
AMBITION: Graduate and go to Las Vegas and be a millionaire.

PAUL LINDENMEYER 312
Ears Visitation
ACTIVITIES: Football 1,2,3,4; Varsity Club 3,4; Senior Play; Class Officer 1,2,3,4; Junior Council; Senior Council; Y.C.S. 1,2,3,4; Intramurals 1,2,3,4.
HOBBIES: Sports, girls, spending money, and keeping an eye on the giant.
AMBITION: To find the cause of Sarna's insanity and to keep Vanek and Michalec from killing Dockus.

NICHOLAS LANZA 320
Mario Nativity of Our Lord
ACTIVITIES: Hockey 1; Cross Country 2; Weight Training 3.
HOBBIES: Weight lifting and fun.
AMBITION: To do something different.

JOSEPH LEONAITIS 319
Joe the Pro St. George
ACTIVITIES: Legion of Mary 1; Rocket Club 2,3; Honor Roll 4.
HOBBIES: Horseback riding, swimming, rationalization, weight lifting, all sports, and girls.
AMBITION: To live the life I love and to love the life I live, as well as being a success.

THOMAS LIBERTI 221
Tommy Tucker St. Dennis
ACTIVITIES: Track 2; Class Officer 1,2,3,4; Intramurals; Senior Play.
HOBBIES: Baseball, football, basketball, golf, swimming, and collecting Major D's.
AMBITION: To excel in the field of my choice and to be on the good side of my mom and dad.

MICHAEL LEWANDOWSKI 313
Lew St. Michael the Archangel
ACTIVITIES: Legion of Mary 1; Bowling 2; Honor Roll 3,4.
HOBBIES: Coin collecting, card playing, and football.
AMBITION: To be the highest paid mathematics teacher in the country.

ROBERT LOGAY 321
Bob St. Justin Martyr
ACTIVITIES: Bowling 2.
HOBBIES: Girls, money, hunting, water skiing, and cars.
AMBITION: To go to college and be a success in life.

ESTER LASKOWSKI 320
es
CTIVITIES: Legion of Mary 1; Rocket Club 1; Benildus Club; Senior lay.
OBBIES: Water skiing, automoive mechanics, and racing.
MBITION: To replace a machine.

THOMAS LEONARD 314
Henry St. Augustine
ACTIVITIES: None.
HOBBIES: None.
AMBITION: To go to college and to become an accountant.

CLIFFORD LIND 221
The Count St. Augustine
ACTIVITIES: Class Officer 1,2,3.
HOBBIES: Pool, collecting records, swimming, aggravating Tommy Tucker.
AMBITION: To be a success, gain happiness in this world and the next, make my parents proud of me, and to be a detective.

JOHN LORD 317
Johnnie Santa Lucia
ACTIVITIES: Business Club; Baseball 2; Honor Roll 3.
HOBBIES: Baseball, basketball.
AMBITION: To be a success.

JAMES McCORMICK 317
Scorms Nativity of Our Lord
ACTIVITIES: Basketball 1,2; Booster 1,2,3; Business Club; Class Officer 1,2; 317 Rebels.
HOBBIES: Polo, scuba diving, fencing.
AMBITION: To own my own still with Albers.

STANLEY MAKOWKA 31
Mow St. John of Go
ACTIVITIES: Legion of Mary 1; Co or Guard 4.
HOBBIES: Aviation, Drum an Bugle corp.
AMBITION: To do something aviation.

DAVID LOVERDE 315
Claw St. Turibius
ACTIVITIES: Baseball 2; President 1,2.
HOBBIES: Pool playing, girls, basketball.
AMBITION: To get all I can out of life.

BYRON McKAY 315
Scottie St. Dorothy
ACTIVITIES: Basketball 1; Class Officer 1,2; Chorus 2; Track 3.
HOBBIES: Basketball, girls, good music, and cars.
AMBITION: To further my education and be a success in life with he help of God.

WILLIAM MALKUSIAK 2
Reb St. Jose
ACTIVITIES: Bowling 2,3; Adviso Officer 1,2.
HOBBIES: Weightlifting, record c bums, keeping in touch with th Click and My Little Rebel.
AMBITION: To have a life like have now in the future to be a su cess to my family.

RICHARD LUEDTKE 312
Lucky St. Augustine
ACTIVITIES: Senior Play.
HOBBIES: Stamps and coins, radios.
AMBITION: To be a success in life.

ERNEST McLEARY 314
Mac St. Dorothy
ACTIVITIES: Chorus 1; Letterman's Club 2,3,4; Track 2,3,4; Cross Country 2,3,4.
HOBBIES: Basketball, dancing, making the sets.
AMBITION: To earn a place in soeicty for myself.

ALBERT MANGER 3
Al St. Christi
ACTIVITIES: Senior Play; Class O ficer 1,2,3; Bowling 1; Booster Clu 1,2.
HOBBIES: Skiing, bowling, a gir
AMBITION: To be a success in lif

BRIAN LUPESCU 312
Lup St. Basil
ACTIVITIES: Intramurals 3,4.
HOBBIES: Horse-back riding, football, spending money.
AMBITION: To be a Capitalist.

DENNIS McNAMARA 312
Mac St. Basil
ACTIVITIES: Football 2; Intramurals 1,2,3,4.
HOBBIES: Girls, cars, sports, music.
AMBITION: To get a good education and be successful in life.

DANIEL MARCET 2
Napoleon St. Pancrati
ACTIVITIES: Baseball 1,2,3; Bow ing 1,2,3,4; YCS 1,2,3,4; Class C ficer 1,2,4; Junior Class Treasure Senior and Junior Council; Ma Club; Varsity Club 2,3,4; Hon Roll 1,4.
HOBBIES: Stoning pigeons an other sports.
AMBITION: To sell "trix" to rabbi

WILLIAM LYNCH 320
Willy St. Sympharosa
ACTIVITIES: Senior Play.
ball.
HOBBIES: Wrestling aligators, football.
AMBITION: Window washer.

RICHARD MAJKA 314
Rich Sacred Heart
ACTIVITIES: Debate 1; Class Officer 3,4; Math Club 2.
HOBBIES: Bowling, pool, basketball, football, skating, sleeping.
AMBITION: To make a certain someone as happy as she makes me.

WILLIAM MARSH 3
Mush St. Nicholas of Tolentin
ACTIVITIES: Chess 1; Rocket Clu 1; Intramurals.
HOBBIES: Cars, stamp collectin coin collecting, sports.
AMBITION: To be Happy.

JOSEPH MARTIKONIS 216
Joe St. George
ACTIVITIES: Honor Roll 1,2,3,4; Rocket Club 3; Senior Play; Hockey 1; Swimming 4.
HOBBIES: Sports, chess.
AMBITION: Electrical engineer.

MILTON MEDEN 315
Milt St. Stephen
ACTIVITIES: Bowling 1.
HOBBIES: Cars, women, parties, dates, sports.
AMBITION: Service Air Force, then try and get ahead in life.

SERGIO MASVIDAL 317
Mas St. Mary of the Lake
ACTIVITIES: Honor Roll 2,4; Business Club; Officer 3.
HOBBIES: To sing along with Pike, reading, swimming, scuba diving.
AMBITION: To return to Cuba.

MICHAEL MEEGAN 216
Reb St. Basil
ACTIVITIES: Bowling 2,3,4; YCS 2; Legion of Mary 1; Booster Club 2; Intramurals.
HOBBIES: Golf, basketball, football.
AMBITION: To make a million.

WILLIAM MATHIS 317
Wild Bill Visitation
ACTIVITIES: Legion of Mary 1,2; Benildus Club 4; Booster 1,2,3; Business Club, Hockey 1.
HOBBIES: Swimming, fishing, money, coins, currency.
AMBITION: To make a million.

ROBERT MELF 321
Stumbles St. Anthony De Padua
ACTIVITIES: Bowling 1,2,4; Debate Club 1; Intramurals.
HOBBIES: Girls, sports, making money without too much trouble.
AMBITION: To become the greatest sax player in the country and to get a sax.

ALEXANDER MATUG 316
Big Al St. John of God
ACTIVITIES: Baseball 3,4; Letterman's Club 4; Chemistry Club 4; Honor Roll 2,4, Senior Play.
HOBBIES: Music and sports.
AMBITION: To be successful in everything I do, and spread joy and happiness whereever I go.

CARL MERDA 314
C.F.M. St. Daniel the Prophet
ACTIVITIES: Playband 1,2,3,4; Marching Band 1,2,3,4; Dance Band 1,3,4; Dixieland Band 3,4; Senior Play.
HOBBIES: Cars.
AMBITION: To be a success.

STEVE MAUZER 319
Bauzer St. Procopius
ACTIVITIES: Class Officer 1,3; Intramural.
HOBBIES: Betting on horses, dice, parlay cards, social drinking with my partners.
AMBITION: To be the first Bohemian on the moon.

RICHARD MESSINA 313
Rich St. Jane De Chantal
ACTIVITIES: Class Officer 1,2,3,4; Junior Council; Senior Council; Bowling 2,3.
HOBBIES: Sports, cars.
AMBITION: To be a success in life in the career I chose.

LAWRENCE MEYER 317
Oscar St. Mary Star of the Sea
ACTIVITIES: None.
HOBBIES: Electronics, music, cars.
AMBITION: To be a success.

ROBERT MEYER 320
Spaz St. Augustine
ACTIVITIES: Intramural: football, basketball, baseball.
HOBBIES: Sports.
AMBITION: To be a success.

WILLIAM MEYER 216
Willie St. Augustine
ACTIVITIES: None.
HOBBIES: Working on cars, girls.
AMBITION: To have a big family.

DANIEL METKE 221
Method St. Barbara
ACTIVITIES: Bowling 3.
HOBBIES: Movies, and sports.
AMBITION: To be a financial success.

JOHN MICATKA 316
John M. Holy Trinity
ACTIVITIES: Math Club 2; Weight Club 3; Benildus Club; Chemistry Club 4; Legion of Mary 4; Le Cercle Francais 1,2,3,4; Senior Play; Honor Roll 4.
HOBBIES: Model airplanes, baseball, basketball, football, swimming, fishing.
AMBITION: To be a chemical engineer or a happy Bum.

JOSEPH MICHALEC 316
Taj Five Holy Martyrs
ACTIVITIES: Football 2,4; Senior Play; YCS 2,3,4, Officer 4; Chemistry Club 4; **Meteor** 4; Honor Roll 1,2,3,4; Class Officer 1,2,3; Varsity Club 4; Intramurals 1,2,3,4; Weight Training 3; National Honor Society 4.
HOBBIES: Sports, having a good time.
AMBITION: Help Vanek kill Dockus and stop Lindenmeyer from stopping us.

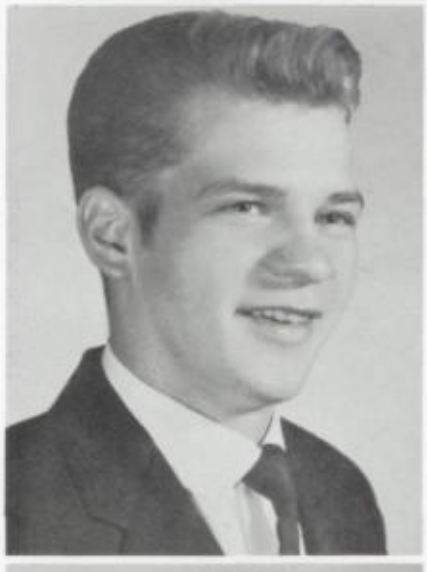

PHILLIP MIKA 320
Mike Immaculate Conception
ACTIVITIES: Legion of Mary 1,2; Bowling 2,3; Weight Training 3.
HOBBIES: Golf, bowling, cars.
AMBITION: To be a success in making money.

EDWARD MIKALAUSKAS 321
Mik Immaculate Conception
ACTIVITIES: Class Officer 1,2; Bowling 2; Intramurals.
HOBBIES: Shooting pool, sports.
AMBITION: To be a success in everything I do.

VYTAUTAS MIKULENAS 314
Vyto Holy Cross
ACTIVITIES: None.
HOBBIES: Electronics, drawing.
AMBITION: Try my best at whatever I may do.

LOUIS MILAVICKAS 316
Lou Immaculate Conception
ACTIVITIES: Class Officer 1,2,4; Football 1,2; Track 2; Cross Country 3; Math Club 2; Chem Club President 4; NHS 3,4; Officer NHS 4; **Victory** 4; Le Cercle Francais 3,4.
HOBBIES: Sports and girls.
AMBITION: To become President of Lithuania.

OB MILES
Mi St. Mary's Perpetual Help
CTIVITIES: Class Officer 4.
OBBIES: Sports, art.
MBITION: To become happy successful and happy.

RONALD MORAN 318
Moe St. Adrian
ACTIVITIES: Football 1,2; Baseball 1,2; Bowling 1,2; Class Officer 1, 2,3,4.
HOBBIES: Sports.
AMBITION: To wrestle Mr. Bulger and beat him.

GERALD MURRAY 315
Jerry St. David
ACTIVITIES: Class Officer 1.
HOBBIES: Car.
AMBITION: To find the one thing that will help us make a happy life for ourselves.

EDWARD MILLER 314
Ed St. David
ACTIVITIES: Bowling 1,2,3,4.
HOBBIES: Sports.
AMBITION: To be a success.

THOMAS MORRISSEY 312
Mouse St. Justin Martyr
ACTIVITIES: Class Officer 1; Honor Roll 1; Senior Play.
HOBBIES: Girls the Nurndy Team.
AMBITION: Be happy, successful and rich.

JOHN MURRELL 216
Shadow St. John the Baptist
ACTIVITIES: Basketball 1,2; Bowling 1,2; Chess 1; Chorus 2; **Victory** 3,4; Class Officer 2,3; Senior Play; Intramural Basketball 1,2, 3,4.
HOBBIES: Golf, basketball, football (touch), meteorology, sleeping.
AMBITION: To own a haunted house and be a success in life.

CHARLES MINNECI 319
Chuck St. Bridget
ACTIVITIES: None.
HOBBIES: Girls, cars.
AMBITION: To be a partner in business with the best guy I know, John Bresky.

ERIC MOTLEY 316
O. Rick St. Anselm
ACTIVITIES: Le Cercle Francais 3, 4; *Honor Roll 1; Band 2,3,4; Marching Band 2,3,4;* Chemistry Club 4.
HOBBIES: Music, reading, going places and learning about people and things.
AMBITION: High School Counselor and Music Teacher.

TONY MURZYN 221
King Murz Holy Cross
ACTIVITIES: None.
HOBBIES: Sports, cycles.
AMBITION: To get ahead in life and be a credit to my parents.

ENNIS MOLLOY 312
tick Visitation
CTIVITIES: Football 1, Basketball
.
OBBIES: Diving, swimming, oing on dates.
MBITION: To be a good husband, ather, and accountant.

DENNIS MOTYKA 315
Den St. Daniel the Prophet
ACTIVITIES: Class Officer 1,2.
HOBBIES: Cars, girls.
AMBITION: To graduate and make something out of myself and have five kids.

EDWARD NAKUTIS 316
Big Ed St. George
ACTIVITIES: Basketball 1; Class Officer 1; Bowling 2,3,4; Math Club 2; Chemistry Club 4; Le Cercle Francais 3,4; Senior Play 4; Junior Council 3; Intramurals 3; Benildus *Club 4.*
HOBBIES: The finer things of life.
AMBITION: To strive in college, and succeed where others have failed.

VAYNE MAZUR 317
horty St. Bruno
CTIVITIES: Business Club; Legion f Mary 1,2,3; Benildus Club 4.
OBBIES: Guitar, girls, money.
MBITION: To become a success n life.

DAVID MURPHY 216
Big M St. Anthony De Padua
ACTIVITIES: Bowling Team 1,2,3,4; Honor Roll 1,2,3,4; Senior Play.
HOBBIES: Sports, study, boating, water skiing.
AMBITION: To become a success in life for my parents, god, country and to own a summer resort.

JESSE NEGRETTE 319
Pepino Providence of God
ACTIVITIES: Class Officer 1,2,3,4; Senior Play; Intramural Football.
HOBBIES: Spending my evenings with "Do" and the boys and shooting pool at "Ma-Ma's.
AMBITION: To drive Brother William's bus and marry and have five little grape stompers.

MICHAEL NELSON 312
Mike St. Dorothy
ACTIVITIES: Class Officer 1,2; Chorus 2; Honor Roll 1,2,3,4; Football 3,4; Varsity Club 3,4; Scholarship Club 3,4; Track 4; Camera Club 4.
HOBBIES: Sports, girls, jammin, partying, photography.
AMBITION: To be successful in my endeavors and to live a long, happy, and healthy life.

JOHN O'CONNOR 312
Jack St. Agnes
ACTIVITIES: Basketball 1.
HOBBIES: Rest and relaxation.
AMBITION: To get rich quick.

RICHARD NIZIOLEK 315
Niz Five Holy Martyrs
ACTIVITIES: Class Officer 1; Cross Country 2,3,4; Track 2,3,4; Honor Roll 1; Varsity Club 2,3,4.
HOBBIES: To own the corner on 45th. Street.

RICHARD OCZKOWSKI 320
Oscar S.S. Peter and Paul
ACTIVITIES: Cross Country 2; Track Mgr. 2.
HOBBIES: Sports, cars, radio.
AMBITION: To be a jack of all trades and master of them all.

JOSEPH OSKVAREK 32
Osk St. John of Go
ACTIVITIES: None.
HOBBIES: Cars, cycles, bowling
AMBITION: To be a success in th future.

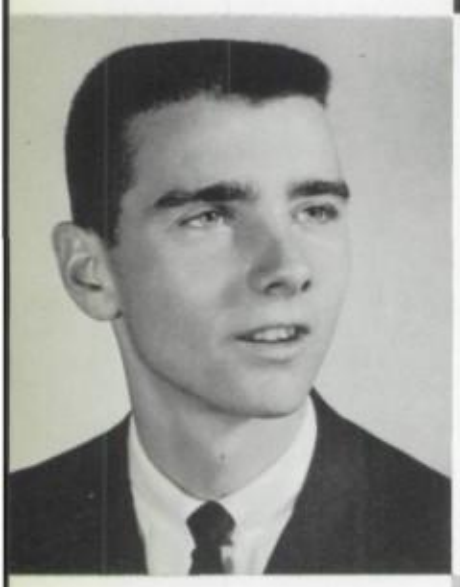

JOHN NOLAN 318
Jack St. David
ACTIVITIES: Basketball 1,2,3,4; Honor Roll 3; Junior and Senior Class Representative; Class Officer 2,3,4; Business Club; Benildus Club.
HOBBIES: Sports.
AMBITION: To be a success.

JOHN O'CONNOR 221
Jack Sprat Visitation
ACTIVITIES: Football 1,2,3; Class Officer 1,2,3,4; Senior Play.
HOBBIES: Sports, quarts, and wild parties.
AMBITION: To be a credit to God and my parents.

JOHN NORBUT 312
Ratchet Holy Cross
ACTIVITIES: Honor Roll 2,4.
HOBBIES: Basketball, football, drag racing, hunting, fishing.
AMBITION: Successful businessman after college.

TIMOTHY O'DONNELL 313
The "O. D" Visitation
ACTIVITIES: Junior Council; Senior Council; Class Officer 4.
HOBBIES: Chess, swimming, cars, fishing, model firearms.
AMBITION: To make my parents proud of me, marry a nice girl, and become a good math teacher.

THOMAS OTT 32
Tom St. Josep
ACTIVITIES: Debate 1,2; Bowlin 3,4; **Victory** 3; Class Officer 3,4 Honor Roll 1,2,3,4; Math Club 2
HOBBIES: Sports, pool, bowling girls.
AMBITION: To make money an have a good time.

CHARLES NOVAK 321
Chuck St. Symphorosa
ACTIVITIES: Bowling 1,2,3,4; Senior Play; Honor Roll 1,2,3,4; Hockey 1.
HOBBIES: Baseball and bowling.
AMBITION: To be a success in all aspects of life.

FRANK OCWIEJA 316
Polack St. Barbara
ACTIVITIES: Honor Roll 1,2,3,4; Class Officer 2,3,4; Band 2,3,4; Dance Band 3,4; Play Band 3,4; National Honor Society 3,4; Math Club 2; Chemistry Club 4; Senior Council; Le Cercle Francais 3,4; **Victory** 4; **Meteor** 4.
HOBBIES: Sports, music, sleeping.
AMBITION: To be among the "100" before 50.

AVID OLSZEWSKI 216
geon St. Gabriel
CTIVITIES: Honor Roll 1; Bowl-g 3,4; Y.C.S. 2,3,4.
OBBIES: Archery.
MBITION: Visit Sherwood Forest d see Robin Hood.

THOMAS PACEWICZ 321
Pace St. Agnes
ACTIVITIES: Math Club 2; Booster Club 3.
HOBBIES: Archery, girls, cars, weightlifting.
AMBITION: To succeed in college and in the profession I take up afterwards.

GILBERT PAJAUSKAS 314
Gib Nativity of Our Lord
ACTIVITIES: Bowling 1,2,3,4; Baseball 2.
HOBBIES: Sports.
AMBITION: To be a success in the things I attempt.

RAYMOND PADVOISKIS 316
Phop St. George
ACTIVITIES: Basketball 1; Senior Play 4; **Victory** 2,3,4; **Meteor**; Le Cercle Francais 3,4; Class Officer 2,4; Chemistry Club 4; Math Club 2; Junior Council.
HOBBIES: Sports, girls, books.
AMBITION: To make the cover of **Time.**

PHILIP PENSKA 216
Phil S.S. Cyril and Methodius
ACTIVITIES: Bowling 2,3,4; Booster Club 1.
HOBBIES: Sports.
AMBITION: Be a success in whatever I do.

ENNETH O'MARA 315
oldfish St. Ethelreda
CTIVITIES: Baseball 3; Basketball Track 2,3; Legion of Mary 1; lass Officer 1,2.
OBBIES: Fixing cars, girls, to own AA/F/D dragster.
MBITION: Not to get married.

THOMAS PACHOLSKI 221
Tom Sacred Heart
ACTIVITIES: Basketball 1; Senior Play.
HOBBIES: Cars, girls, sports.
AMBITION: To graduate and beat our Reid's hot Chevy.

WALTER PANIAK 316
Wallie St. Joseph
ACTIVITIES: Math Club 2; Scholarship Club 3; Le Cercle Francais 3,4; **Meteor** 4; Chemistry Club 4; Benildus Club 4; Senior Play.
HOBBIES: Painting, guns, fishing.
AMBITION: To live a good life.

THOMAS PAGOIS 317
Tiny Visitation
ACTIVITIES: Football 1,2,3,4; Track 2,3; Letterman's Club 3,4; Business Club 4.
HOBBIES: Polo, skiing, surf boarding, yatching, deep sea diving.
AMBITION: To be a motion picture producer in the category of Cecil B. DeMill.

RONALD PETERIS 316
Pete Immaculate Conception
ACTIVITIES: Honor Roll 1,2; **Victory** 4; **Meteor** 4; Chemistry Club 4; Senior Play 4; Class Officer 2; Benildus Club 4.
HOBBIES: Sports, music, reading, parties.
AMBITION: To become the sole owner of the Hawaiian Islands.

AMES O'MARRAH 321
O" Mar' St. Gabriel
ACTIVITIES: Football 1; Class Officer 1,2,3; Weightlifting 3.
HOBBIES: Weightlifting, sports and giris.
AMBITION: To own a motel with Sipich.

ROBERT PACYGA 316
Hawkeye S.S. Cyril and Methodius
ACTIVITIES: Radio Club 1,2; **Victory** 2,3, Sports Editor 4; Honor Roll 1,2; **Meteor** Editor 4; Chemistry Club 4; National Honor Society 3,4, Officer 4; Senior Play 4.
HOBBIES: Sports, amateur radio, and the better things in life.
AMBITION: To define "Undefined".

THOMAS PAVUR 321
Nature Boy St. Jane De Chantal
ACTIVITIES: None.
HOBBIES: Weightlifting, basket-ball baseball, cars, girls.
AMBITION: To win the Mr. America title or the Worlds Best Built Man.

CYRIL PFEIFFER 321
Stan St. James
ACTIVITIES: Intramurals 1,2,3,4; Honor Roll 3,4; Business Club.
HOBBIES: Basketball, baseball, football, tennis, cars.
AMBITION: I want to become a lawyer.

GERALD PLOTKE 321
Jerry St. Bridget
ACTIVITIES: Bowling 1,4; Intramurals 1,2,3,4.
HOBBIES: Baseball, bowling and football.
AMBITION: To be successful in all that I do.

JOSEPH PRAPUOLENIS 3
Props St. Geor
ACTIVITIES: Swim Team 4.
HOBBIES: Basketball, footb
swimming and ping pong.
AMBITION: To be a lawyer.

JOHN PIENTA 315
Drummer-boy SS. Peter and Paul
ACTIVITIES: Concert Band 1,2,3,4; Marching Band 1,2,3,4.
HOBBIES: Cars, girls, music and swimming.
AMBITION: Be a success in life, and to own a nice car.

EDWARD POINT 221
Irish St. Augustine
ACTIVITIES: Senior Play.
HOBBIES: Cars, girls and living it up.
AMBITION: To live life and enjoy every bit of it.

JOHN PRENDERGAST 3
None St. Clare De Montefal
ACTIVITIES: Senior Play.
HOBBIES: Baseball and footba
AMBITION: To be a success in lif

JOHN PIETRZYK 221
Peanuts St. Joseph
ACTIVITIES: Senior Play; Intramural Baseball 2,3; Adv. Officer 2; Intramural Basketball 4.
HOBBIES: Basketball, girls, cars and records.
AMBITION: College, navy and success in life to my family and myself.

ALBERT PORCH 314
Al St. Dorothy
ACTIVITIES: Track 2,3; Rocket Club 1,2,3; Legion of Mary 2.
HOBBIES: Girls, model airplanes, rocketry, sports, girls, cars, girls, etc.
AMBITION: To make life my paradise and heaven my home. (To get Stephany on my side.)

WILLIAM PRESECKY 2
Barn Holy Trini
ACTIVITIES: Honor Roll 1; **Victo**
4; **Meteor**; Swimming 4; Y.C.S
4; Class Officer 4; Senior Pla
Camera Club 3.
HOBBIES: Sleep, journalism an
sleep.
AMBITION: To play life by ea

WAYNE PIKE 317
Twig Our Lady of Good Counsel
ACTIVITIES: Football 1,2; Track 1,2, 3,4; Cross Country 3,4; Lettermen Club 3,4.
HOBBIES: Sports, sleeping in first and last period classes and watching "Wild Bill" eat lunch during sociology.
AMBITION: To be a success in whatever I do.

ROBERT POTEMPA 216
Potentate St. Turibius
ACTIVITIES: Junior Council; Bowling 1,2; Intramural football 4; Softball 2,3; Camera Club 3.
HOBBIES: Anything that's connected with fun, girls, cars, and sports.
AMBITION: To start a successful business before I an 21 and to play the stock market.

ZBIGNIEW PROWICZ 313
Zbig SS. Peter and Pau
ACTIVITIES: Legion of Mary 1,2
Track 3,4; Varsity Club 3,4; Class Officer 2,4.
HOBBIES: Swimming, diving and track.
AMBITION: To receive a bachelor degree in Engineering.

THEODORE PILNY 221
Ted St. John of God
ACTIVITIES: Baseball 1.
HOBBIES: Baseball and football.
AMBITION: To be a success in life.

GARY POZNIAK 319
Poz Visitation
ACTIVITIES: Baseball 1; Booster Club.
HOBBIES: Pool, polo and skiing.
AMBITION: To keep breathing.

KENNETH PRUCHA 319
Ken St. Mary of Perpetual Help
ACTIVITIES: Basketball 1; Legion o
Mary 1.
HOBBIES: Weightlifting and living
AMBITION: To rule the world.

JOE PRZYCTAL 314
None Sacred Heart
ACTIVITIES: None.
HOBBIES: Hot music, quick cars and fast girls.
AMBITION: To live life while life is to live.

JOHN RACKY 313
Rack St. Justin Martyr
ACTIVITIES: Baseball 1,2,3,4; Honor Roll 1,2,3,4; Benildus Club 4.
HOBBIES: Sports, plumbing and driving.
AMBITION: Mechanical Engineer.

THOMAS PUCCINI 318
Pooch St. Justin Martyr
ACTIVITIES: None.
HOBBIES: Baseball and cars.
AMBITION: To retire at 18.

GARRY RAINIS 313
Barry St. George
ACTIVITIES: Chess Club 1,3,4; Tennis 4.
HOBBIES: Cameras, tennis and chess.
AMBITION: Electrical Engineer.

DENNIS PUHR 312
Pooper *St. John Nepomucene*
ACTIVITIES: Honor Roll 3; Photography 4; Senior Play.
HOBBIES: *Music, weightlifting,* spending, girls and cards.
AMBITION: Not that I would be *understood, but rather that I would* understand.

CARROLL RAMOCKI 317
Ram St. Joseph and St. Anne
ACTIVITIES: Honor Roll 1,2,3,4; **Victory** 3; Business Club 4; Benildus Club 4; Senior Play.
HOBBIES: Bowling and sports.
AMBITION: To become a C.P.A. and to be a success in life.

RAY PYTLIK 321
The Professor SS. Peter and Paul
ACTIVITIES: Legion of Mary 2; Rocket Club 2; Intramurals 4; Biology Club 3.
HOBBIES: Money, sports and fun.
AMBITION: To make the best out of life.

REGIMANTAS RASTIS 321
Rig Immaculate Conception
ACTIVITIES: Business Club.
HOBBIES: Sports, records and pool.
AMBITION: To be a success.

ROBERT QUINLAN 321
Bob St. David
ACTIVITIES: Honor Roll 3.
HOBBIES: Weightlifting and records.
AMBITION: To be a success.

ROBERT REED 315
Bob St. Anthony of De Padua
ACTIVITIES: Class Officer 2,4.
HOBBIES: Music and fishing.
AMBITION: To be a credit to God, my family and my country.

MARTIN REPP 318
Marty St. Nicholas of Tolentine
ACTIVITIES: Baseball 1,2,3,4; Basketball Mgr. 1,2,3,4; Varsity Club 2,3,4.
HOBBIES: Basketball and baseball.
AMBITION: To be a success and not to let George do it.

JAY ROGOSICH 319
Raw St. Peter & Paul
ACTIVITIES: Chorus 1,2; Senior Play.
HOBBIES: Ride and bet on horses.
AMBITION: To ride in the Kentucky Derby and win.

RONALD REWERS 312
Rudy St. John Nepomucene
ACTIVITIES: Football 4; Varsity Club 4; Baseball 2; Class Officer 3,4.
HOBBIES: Girls, sports, and poker:
AMBITION: For people to have as much confidence in me as I have in Myself.

DENNIS ROKITA 321
Ro-Ro St. Maurice
ACTIVITIES: Class Officer 1,2; St. Dismas Club; Legion of Mary 1.
HOBBIES: Sports, dancing.
AMBITION: To be a success and to get married.

MICHAEL REYNOLDS 317
Big Mike St. Clare Montefalco
ACTIVITIES: Business Club 4; Class Officer 1,2.
HOBBIES: Girls, girls, and girls.
AMBITION: To be a success in whatever I do.

WILLIAM ROPKE 221
Teddy Bear
Immaculate Conception
ACTIVITIES: Bowling 3; Intramural Baseball 1.
HOBBIES: Fishing, baseball, tinkering with autos.
AMBITION: To be a millionaire by 21.

ROBERT RHEA 216
Bobby St. Thomas Apostle
ACTIVITIES: Chorus 1.
HOBBIES: Automobiles and basketball.
AMBITION: To have a successful life, and to find satisfaction and peace of mind.

RONALD ROZOVICS 216
Hairy Roz St. Mary
ACTIVITIES: Bowling 1,4; Math Club 2.
HOBBIES: Many.
AMBITION: To be a Sociology and History teacher and to have a big family.

PETER RICCELLI 314
Silly Putty St. John Nepomucene
ACTIVITIES: Class Officer 1,2; Senior Council; Honor Roll 1,2,3; Senior Play.
HOBBIES: Living, loving, and loafing.
AMBITION: To be a success, and to win a dance contest.

RONALD RUSCKO 316
Ron Five Holy Martyrs
ACTIVITIES: Honor Roll 1,2,4; Bowling 2,3,4; Chemistry Club; Benildus Club.
HOBBIES: Driving and fishing.
AMBITION: To be a success.

ICHARD RYAN 315
onny St. Basil
CTIVITIES: Class Officer 1,2.
OBBIES: Wine, women, and song.
MBITION: Wine, women, and ong.

OSEPH RZAZA 317
he Rock St. Barbara
CTIVITIES: Baseball 1,2,3; Bowl- g 1,2,3,4; Honor Roll 1,2,3,4.
IOBBIES: Sports, girls, and having un.
MBITION: To be a bachelor and ne of Bro. Gene's Boys.

WILLIAM SABBIA 318
im St. Mary Incornata
CTIVITIES: None.
OBBIES: Cars and girls.
MBITION: To own a fast car, like 409 or 427, and to live a very appy married life.

JOHN SAMORA 315
Johnny Our Lady of Guadalupe
ACTIVITIES: Class Officer 1,2,3,4.
HOBBIES: Basketball, dancing, listening to records.
AMBITION: To be a success and make my parents proud of me.

JOSEPH SARNA 312
"Da" St. Michael
ACTIVITIES: Football 1,2,3,4; Baseball 2,3,4; Hockey 1,4; Varsity Club 4; YCS 2,3; Junior Council; Senior Council; Class Officer 1,2,3,4; Senior Play.
HOBBIES: Sports, and Chris.
AMBITION: To invent a solution to shrink Lindenmeyer's Ears, and to beat his girl in hockey.

JAMES SCALLON 312
Mickey Mouse Nativity of Our Lord
ACTIVITIES: Baseball 1,2,3,4; Honor Roll 2,3,4; Benildus Club 4; Business Club 4; **Victory** 1; Booster Club 1,2; Varsity Club 3,4; Senior Play.
HOBBIES: Driving different cars, bothering teachers and chasing girls, sports, dodging work and sleeping.
AMBITION: Catch one of the girls I chase, learn how to play all those easy sports, and to become a teacher and live an easy life.

MICHAEL SCANLON 312
Twig St. Justin Martyr
ACTIVITIES: Chorus 1; Senior Play.
HOBBIES: Making mistakes and playing Nurndy.
AMBITION: To do something right, and to make my parents proud of me.

RONALD SCHALLMO 315
Muscles All Saints
ACTIVITIES: None.
HOBBIES: Baseball and girls.
AMBITION: To be a success in life.

ANTHONY SENERCHIA 317
Dago St. Jerome
ACTIVITIES: Bowling 1,2; Class Officer 1; Hockey 1.
HOBBIES: Bowling, cars, and archery.
AMBITION: To be a success at everything I try.

KENNETH SERAUSKIS 317
Sleepy Holy Cross
ACTIVITIES: None.
HOBBIES: Sports, records, causing trouble, passing English without really trying, making excuses.
AMBITION: To marry one special girl, and to have six children.

FRANK SHAINAUSKAS 316
Lugan St. George
ACTIVITIES: Legion of Mary 1,2,3; Radio Club 1,2,3,4; Benildus Club 4; Chemistry Club 4; Senior Play; Honor Roll 2,3,4.
HOBBIES: Electricity, electronics, machinery.
AMBITION: To be an electronics technician and beat Marconi at his own game.

JOSEPH SHILLIS 313
Joe St. David
ACTIVITIES: Hockey 1.
HOBBIES: Cars, hunting, fishing, girls, water skiing.
AMBITION: To become a dentist.

DENNIS SIPICH 321
Sip Santa Maria incoronata
ACTIVITIES: Class Officer 4; St. Dismus Club; Legion of Mary 1.
HOBBIES: Cars, girls, and sports.
AMBITION: Go into the motel business with O'Marrah.

BERNARD SLUSINSKI 313
Slu St. Richard
ACTIVITIES: Senior Play.
HOBBIES: Sports, music, science.
AMBITION: To go on to college for study in a field of Medicine.

JOHN SMUCINSKI 216
Smooch St. Barbara
ACTIVITIES: Bowling 1,2,3,4; Class Officer 2; Booster Club 2.
HOBBIES: I'll try anything once.
AMBITION: To find the Holy Grail of the Golden Fleece.

LAWRENCE SOBCZAK 313
Sobbie St. Michael
ACTIVITIES: Bowling 3,4; Class Officer 4; Senior Council; Senior Play.
HOBBIES: Keeping Messina from keeping me away from O'Donnell.
AMBITION: To become a successful Civil-Engineer.

JOSEPH SPOTO 319
Worwick All Saints
ACTIVITIES: Class Officer 1,2,3,4; Senior Play; Intramural Football; Senior Council.
HOBBIES: Girls and cars.
AMBITION: To be a success in life.

GERALD SOBKOWIAK 320
S.O.B. Immaculate Conception
ACTIVITIES: None.
HOBBIES: Cars, loafing and spending money.
AMBITION: To lay down and die - you can't win anyhow.

ANDREW STANKE 312
Andy Baby Sacred Heart
ACTIVITIES: Legion of Mary 3; Honor Roll 3,4; Class Officer 4; Camera Club 4; Senior Play.
HOBBIES: Hunting and fishing.
AMBITION: To make my hobbies my work.

ANTHONY STELMOKAS 21
Azy St. Georg
ACTIVITIES: Basketball 2; Ches Club 3,4; Senior Play; Class Offi cer 1,2.
HOBBIES: Pool shark, port, musi cian, "Wooer" and miser.
AMBITION: To be smarter than Bro Claude and more successful than Horatio Alger.

TOM SPALLA 315
Stick Santa Maria Incoronata
ACTIVITIES: Class Officer 1,2; Junior Class President; Senior Class Secretary; Intramurals 2,3.
HOBBIES: Sports.
AMBITION: To be a success in life.

JAMES STACK 317
Stackowitz Nativity of Our Lord
ACTIVITIES: Honor Roll 1,2,3,4; Benildus Club 4; Business Club 4; Track 2; Cross Country 2; Letterman's Club 2,3,4; Senior Play; 317 Rebels; Class Officer 1,2.
HOBBIES: Girls, soccer, basketball, cricket and other social aspects of life.
AMBITION: To be a success in the world of business.

EDWARD SPITKOVSKY 312
Spitz St. Rene
ACTIVITIES: Honor Roll 1.
HOBBIES: Fishing and staying out of trouble.
AMBITION: To do what is right.

JOHN STANLEY 315
Jack St. Clare De Montefalco
ACTIVITIES: Secretary 2; Basketball 1; Baseball 2,3; Bowling 2,3.
HOBBIES: Cars and hunting girls.
AMBITION: To be a success in everything I do.

PAUL STOLFI 314
Stof St. Basi
ACTIVITIES: Concert Band 1,2,3,4 Marching Band 1,2,3,4; Dance Band 3,4; Dixieland Band 4; Honor Roll 3; Letterman's Club 2,3,4; Band Officer 4.
HOBBIES: Music and weightlifting
AMBITION: To grow healthy, wealthy and wise.

THOMAS SPULAK 221
Spooley St. Joseph
ACTIVITIES: Cross Country 4; Bowling 3; Intramural Baseball 2; Basketball 2,4; Volleyball 3.
HOBBIES: Basketball, fishing and models.
AMBITION: To be a millionaire.

HOWARD STANG 315
Weizer Santa Lucia
ACTIVITIES: Class Officer 1,2; Honor Roll 1; Bowling 1.
HOBBIES: Shooting pool.
AMBITION: To become a barber and make a million.

EDWARD STARKS 321
Vitamin Our Lady of Solace
ACTIVITIES: Chorus 2,3; Legion of Mary 1,2; Rocket Club 1,2,3; Biology 3; Chess Club 1,3; Intramurals 3.
HOBBIES: Playing basketball and girls.
AMBITION: To be a success in whatever I do.

KENNETH STREIT 320
Kenny Crooked St. Raphael
ACTIVITIES: None.
HOBBIES: Bowling, cars and cards.
AMBITION: Carpenter and to convince Jerry that Ford's are better than Chevy's.

ROBERT SPYCHALSKI 221
Sply Guy St. Barbara
ACTIVITIES: Class Officer 1; Intramural Baseball 1,2,3.
HOBBIES: Bowling, girls and cars.
AMBITION: To make something of myself and to be a credit to God my parents and to "D".

BRADLEY SUTTER 317
Hillbilly St. Joseph and St. Anne
ACTIVITIES: Football 1,2,3,4; Baseball 1,2,3; *Varsity Letterman's Club* 3,4; 317 Rebels.
HOBBIES: Sports, parties and good times.
AMBITION: Keep my consicnece clean by not doing anything mean to man beast or thing.

VINCENT TERRAZZINO 320
Terrible All Saints
ACTIVITIES: Class Officer 1; Glee Club 3; Legion of Mary 1,2; Senior Play; **Victory** 1,2.
HOBBIES: Cars, girls, Jet engines, girls, school, girls, money, girls.
AMBITION: Girls and aviation maintenance engineer.

PHILIP STASENKA 221
Filthy St. Turibius
ACTIVITIES: Adv. Officer 1,2; Intramural Baseball 1,2.
HOBBIES: Bowling, girls and cars.
AMBITION: To be a credit to God and my parents.

JAMES STRZYNSKI 313
Strzy St. Pius V
ACTIVITIES: None.
HOBBIES: Swimming, fishing and basketball.
AMBITION: To be a success in the field of science.

RALPH TARKA 321
Zim St. Procopius
ACTIVITIES: Football 1,2.
HOBBIES: Cars, money, making Sips nose turn purple.
AMBITION To finish what I have started.

ROBERT SZESZYCKI 221
Zeke St. Basil
ACTIVITIES: Senior Play.
HOBBIES: Sports.
AMBITION: To be a marine.

RALPH THOMPSON 216
Charlie St. Dorothy
ACTIVITIES: Honor Roll 3,4.
HOBBIES: Anything that's "mellow".
AMBITION: To make money.

KARL STEIGERWALD 316
Green Arrow
Immaculate Conception
ACTIVITIES: Basketball 1,2; **Victory** 3,4; **Meteor** 4; Math Club 2; Chemistry Club 4; Class Officer 4; Honor Roll 4; Intramural Basketball Champs 3; National Honor Society 4.
HOBBIES: Sports, reading and breathing.
AMBITION: To achieve that for which I strive, to attain that for which I aim.

JAMES SULLIVAN 320
Sully St. Adrian
ACTIVITIES: Legion of Mary 1.
HOBBIES: Cars, hockey and tape recording.
AMBITION: To do everything to the best of my ability.

ANTHONY TELLIS 317
Mac-Ivy St. Martins
ACTIVITIES: Band 2; Chess Club 1; Rocket Club 1,2,3; Aviation Club 3.
HOBBIES: Fine arts, music, aviation, tennis, hunting and boating.
AMBITION: To become a microbiologist, to be a success in anything I attempt with God's help to put all other fat Ivy-leagers to shame.

PHILIP TOKARZ 320
Iron Pole Five Holy Martyrs
ACTIVITIES: Cross Country 3; Track 3; Chess Club 3; Rocket Club 2.
HOBBIES: Wine, women and song.
AMBITION: Further my interest in my hobbies.

ROBERT TOKARZ 314
Tokie St. John of God
ACTIVITIES: Vocation Club 4; Class Officer 2; Intramurals 2,3,4.
HOBBIES: Basketball and hunting.
AMBITION: To be a success in everything I do.

MICHAEL TOM 216
Pigeon & Chopper
St. Therese Chinese Mission
ACTIVITIES: **Victory** 3; Bowling 2; Senior Play 4.
HOBBIES: Swimming, table tennis, pool, traveling, bowling, and girls.
AMBITION: To become a successful engineer.

RONALD TOMASIK 319
Rusty St. Turibius
ACTIVITIES: Intramural Softball 1,3.
HOBBIES: Swimming, boating, driving, and girls.
AMBITION: To live a good life and be a success in my chosen endeavor.

STEPHEN TOWNS 313
Jason St. James
ACTIVITIES: Football 1,2,3,4; Track 2,3,4; Class Officer 3; Honor Roll 3; Letterman's Club 3,4.
HOBBIES: Football and basketball.
AMBITION: To make something of myself.

DANIEL TUZIK 221
Scribble Head St. Augustine
ACTIVITIES: Senior Play 4; Benildus Club 4; DLS Color Guard 4.
HOBBIES: Sports and girls.
AMBITION: To be a success in life and raise a Catholic family and to make a career of the Navy.

CHESTER TYLKOWSKI 316
Chet SS. Cyril & Methodius
ACTIVITIES: Chem Club 4; Senior Play 4; Radio Club 1,2,3,4; Math Club 2; Benildus Club 4; Honor Roll 1,2,3,4; Radio Club Officer 2, 3,4; **Meteor** 4; NHS 4.
HOBBIES: Amateur radio, music, and cars.
AMBITION: To be a success.

JOSEPH URIDIL 221
Duck St. Procopius
ACTIVITIES: Rocket Club 1,2,3; Model Car Club 2,3; Senior Play 4.
HOBBIES: Slot racing, sports car racing and girls.
AMBITION: World champion sports car driver and beat the Cobra's.

GEORGE VALEK 216
George St. Simon the Apostle
ACTIVITIES: Basketball 1; Junior Council 3; Senior Play 4.
HOBBIES: Hockey, basketball and the finer things of the world.
AMBITION: To graduate, to get paid for my opinions, to please that somebody.

EDWARD VALSKIS 216
MR. V Immaculate Conception
ACTIVITIES: Honor Roll 1; **Victory** 4; Senior Play 4; Chem Club 4.
HOBBIES: Music and drama.
AMBITION: A happy and successful life.

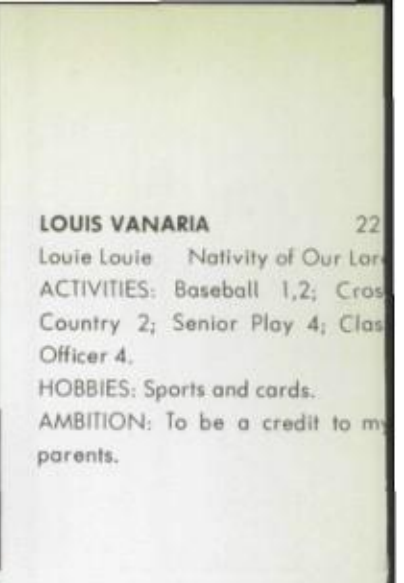

LOUIS VANARIA 22
Louie Louie Nativity of Our Lor
ACTIVITIES: Baseball 1,2; Cros Country 2; Senior Play 4; Clas Officer 4.
HOBBIES: Sports and cards.
AMBITION: To be a credit to m parents.

JAMES VANEK 3
Bohack & Clark Kent
SS. Cyril & Methodi
ACTIVITIES: YCS 1,2,3,4; Preside YCS 4; National Honor Society 4; Officer 4; Honor Roll 1,2,4; **Victory** 2,3,4; Sports Editor 4; **Meteo** 4; Editor 4; Bowling 3; Chem Clu 4; Senior Play 4; Varsity Club Intramural Baseball 1,3; Intramur Football 4.
HOBBIES: Cutting up Lindenmeye and Dockus, and driving peop crazy.
AMBITION: Help Michalec kill Doc us and stop Lindenmeyer from stop ping us.

GEORGE VICTORY 31
Vic Nativity of Our Lor
ACTIVITIES: Basketball 1,2; Clas Officer 2.
HOBBIES: Sports.
AMBITION: To be a success.

MICHAEL VITEK 32
Mike St. John Nepomucen
ACTIVITIES: Class Officer 2; St. Dis mas Club 4; Intramurals 3,4.
HOBBIES: Sports, cars and money
AMBITION: To be a success in every thing I try.

VINCENT VLASIC 32
Big Vince St. Stephe
ACTIVITIES: Basketball 1; Footba 2,3,4; Track 2,3; Varsity Club 3,4 Intramurals 2,3,4; Legion of Mary 2
HOBBIES: Sports, music, gymnas tics, reading, records, stamps, an coins.
AMBITION: Que serra, serra!

LAWRENCE VRANIAK 317
Moon-man St. Hyacinth
ACTIVITIES: Debate 2.
HOBBIES: 317 Rebels, sleeping, sports, cars, and girls.
AMBITION: To take what I have learned from my parents and teachers, and put it to practical use.

BERNARD WHITLEY 316
Snidely St. Kilian
ACTIVITIES: Library Staff 1,2,3; Biology Club 3,4; Senior Play 4; Le Cercle Francais 3,4; Class Officer 1; Math Club 2,3; Honor Roll 4.
HOBBIES: Stamp collecting, science-fiction, classical and semi-classical music.
AMBITION: To visit Barsoom with John Carter.

RONALD WANER 312
Big Ron St. John Nepomucene
ACTIVITIES: Rocket Club 2; Legion of Mary 3; Class Officer 4; Honor Roll 3,4; Camera Club 4; Senior Play 4.
HOBBIES: Fishing and coin collecting.
AMBITION: To be the best in whatever I do.

JOHN WILLIAMS 314
Butch St. Gabriels
ACTIVITIES: YCS 3; NHS 3; Honor Roll 1,2,3,4; Baseball 1,2; Basketball 2; Senior Class Officer; Senior Council 4.
HOBBIES: Football, baseball and basketball.
AMBITION: To be a success in college and then in life.

FRANCIS WARD 315
Barrney St. Jerome
ACTIVITIES: Class Officer 1,2,4; Senior Play 4.
HOBBIES: Cars and girls.
AMBITION: To be a success with the girls.

MICHAEL WOYNEROWSKI 313
Punchy Providence of God
ACTIVITIES: Football 1; Basketball 1; Track 2,3.
HOBBIES: None.
AMBITION: To make something of myself.

DONALD WASIK 317
Don St. Jane de Chantal
ACTIVITIES: Bowling 1,2,3; Intramurals 1,2,3,4; Class Officer 2.
HOBBIES: Sports, playing cards, and having fun.
AMBITION: To be a success and make my parents proud of me.

WAYNE WOYNEROWSKI 312
Woynd Providence of God
ACTIVITIES: None.
HOBBIES: Baseball and football.
AMBITION: To be a success.

DENNIS WENZEL 315
Den St. Mary
ACTIVITIES: Track 2,3,4; Football manager 4.
HOBBIES: Water sports, cars, girls, baseball, ice hockey, football, pool, table tennis.
AMBITION: To get through 20 years in the Air Force and to live a full life.

DENNIS WOZNIAK 320
Tex St. Bruno
ACTIVITIES: Football 2,4; Class Officer 3.
HOBBIES: Sports, money and girls.
AMBITION: To succeed in all my endeavors.

RAYMOND WUNDER 318
Froggy St. Thomas More
ACTIVITIES: None.
HOBBIES: Electronics and geology.
AMBITION: To be an electrician.

GEORGE WYATT 315
Gouster St. George
ACTIVITIES: Rocket Club 1,2; Cross Country 2; Marching Band 2,3.
HOBBIES: Basketball, dancing and swimming.
AMBITION: To be a success in everything I do.

KERRY YERSICH 315
Kerry Santa Maria Incoronata
ACTIVITIES: Class Officer 1,3; Legion of Mary 2.
HOBBIES: Women, cars and swimming.
AMBITION: To be a success and get ahead in life and to make special people happy.

HENRY ZAJDA 317
Hank St. John of God
ACTIVITIES: Class Officer 4; Business Club 4; Senior Play 4.
HOBBIES: Baseball and football.
AMBITION: To make a million.

ANTHONY ZAWILA 317
Yogi St. Joseph
ACTIVITIES: Bowling 1,2,3; Booster Club 1; Honor Roll 3,4.
HOBBIES: Fishing, bowling, and
HOBBIES: Fishing, bowling, and playing cards.
AMBITION: To marry Barbara, to be a success in life and to be an asset to my family.

STANLEY ZAWILA 216
Mr. Z. SS. Peter & Paul
ACTIVITIES: Math Club 2; Bowling 3,4; Chem Club 4; Honor Roll 1,3.
HOBBIES: Golf, swimming, fishing and hunting.
AMBITION: To finish college.

ANTHONY ZIGMONT 314
Ziggy St. Jane de Chantal
ACTIVITIES: Bowling 1,2,3,4; Honor Roll 2,3,4.
HOBBIES: Sports.
AMBITION: To make my first million, by selling crepe sole shoes to De La Salle men.

MICHAEL ZURLIS 317
Baggy-drawers
Immaculate Conception
ACTIVITIES: Track 3; Business Club 4; Honor Roll 3,4.
HOBBIES: Fishing, dogs, 317 Club, and rugby.
AMBITION: Be a jack of all trades.

GEORGE ZVONEK 314
Tiny St. Basil
ACTIVITIES: Bowling 1,3,4.
HOBBIES: Sports.
AMBITION: To make a million.

NICHOLAS GIRONDA 317
Nick Santa Maria Incoronata
ACTIVITIES: Senior Play 4; Honor Roll 2,4; Class Officer 1,2,3; Football 1.
HOBBIES: Baseball, football guns, beautiful cars, swimming, girls, pretty girls, and ? girls.
AMBITION: To make enough money to help my family and settle down with a 38-24-36.

SENIOR POLL

BEST FOOTBALL PLAYER: ED KASPROWICZ
BEST BASKETBALL PLAYER: DENNIS GRILL
BEST BASEBALL PLAYER: JIM ZILLMAN
BEST IN CROSS COUNTRY: WAYNE PIKE
BEST IN TRACK: RICH NIZIOLEK
BEST SWIMMER: JIM HULL
BEST STUDENT: FRANK OCWIEJA
MOST POPULAR: JERRY DINGELS
BEST LOOKING: JOE SPOTO
BEST ATHLETE: PAUL LINDENMEYER
MOST SOCIABLE: TONY DOCKUS
MOST TYPICAL: JIM JULKOWSKI
BEST DRESSER: FRANK CARUSO
BIGGEST PESTMIST: BOB POTEMPA
LIKELY TO SUCCEED: LOU MILAVICKAS
WITTIEST: KARL STEIGERWALD
NOSIEST: JAMES ARMSTEAD
QUIETEST: CARROLL HARRISON
CURLIEST HAIR: PHIL BROZOZOWSKI
BIGGEST SMOKER: RON ROZOVICS
BEST DANCER: MIKE CURTIN
DRAG WITH THE FACULTY: DENNIS GRILL

SMOOTIEST OPERATOR: TOM SPALLA
TALLEST SENIOR: VINCE VLASIC
SHORTIEST SENIOR: JOHN BERGER
FAVORITE SINGING GROUP: THE BEATLES
FAVORITE SPORT: FOOTBALL
FAVORITE SINGER–MALE: ANDY WILLIAMS
FAVORITE SINGER–FEMALE: LESLIE GORE
FAVORITE SMOKE: LUCKY'S
FAVORITE MAGAZINE: HOT ROD
FAVORITE BAND: "D" DANCE BAND
FAVORITE SONG: DAWN, GO AWAY
FAVORITE ACTOR: JACK LEMMON
FAVORITE ACTRESS: DORIS DAY
FAVORITE TV SHOW: McHALE'S NAVY
FAVORITE CAR: STING RAY
BEST RADIO PROGRAM: GENE TAYLOR
FAVORITE COMIC STRIP: B.C.
FAVORITE BASEBALL TEAM: WHITE SOX
FAVORITE FOOTBALL TEAM: ILLINOIS
FAVORITE PRO TEAM: BEARS
WITTIEST REMARK: WHO ME?
PET PEAVE: THE SHERIFF

BROTHER I. ANSELM

of special importance

GOLDEN ANNIVERSARY

MR. RUSSELL HARVEY

of special importance

SILVER ANNIVERSARY

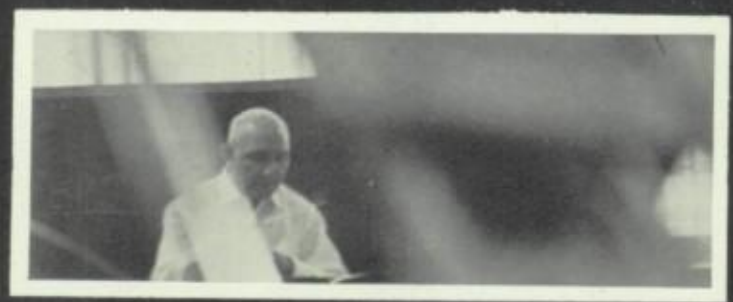

1964 METEOR STAFF

Moderator
MR. THOMAS MILLARD

Activities Editor
BOB PACYGA

Faculty Editor
JOHN DUNDICH

Senior Editor
JIM VANEK

Underclassmen Editor
GEORGE BRYNDA

Special Assistants
LARRY BOROWIECKI
KEN CUCULICH
TONY DOCKUS
ED GUZDZIOL
ED KASPROWICZ
PAUL LINDENMEYER
JOE MICHALEC
BILL PRESECKY

Photography Director
MR. RICHARD KLEIN

Acknowledgements

NORMAN KING CO.
810 W. Higgins Rd.
Park Ridge, Ill. 60068

ROOT STUDIOS
1131 W. Sheridan Rd.
Chicago 26, Ill.